

## **SIX-MONTH SURVEILLANCE AHERA REPORT**

**CHERRYWOOD ELEMENTARY SCHOOL  
2550 GREENGATE DRIVE  
SAN JOSE, CA 95131**

**PREPARED FOR:  
BERRYESSA UNION ELEMENTARY SCHOOL DISTRICT  
1376 PIEDMONT ROAD  
SAN JOSE, CA 95132**

**INSPECTED ON:  
Mar. 29, 2017**

**HAZMAT DOC PROJECT #17-059**

**PREPARED BY:  
HAZMAT DOC  
3080 OLCOTT STREET • SUITE 135 D  
SANTA CLARA, CA 95054  
Tel: 408.748.0055  
Fax: 408.748.0066**

**BERRYESSA UNION ELEMENTARY SCHOOL DISTRICT  
CHERRYWOOD ELEMENTARY SCHOOL**

**INSPECTED ON:  
Mar. 29, 2017**

**INSPECTED BY:**

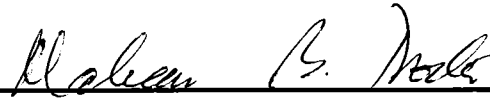

---

**Maheen B. Doctor  
Cal/OSHA Certified Asbestos Consultant  
Certification Number 95-1798**

**REPORTED BY:**

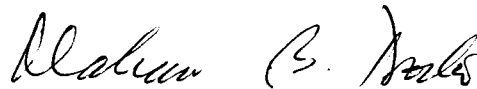

---

**Maheen B. Doctor  
Cal/OSHA Certified Asbestos Consultant  
Certification Number 95-1798**

# **CONTENTS**

## **PART - I**

### **LEGEND AND GLOSSARY OF TERMS**

## **PART - II**

### **AHERA REPORT A - LIST OF BUILDINGS**

## **PART - III**

### **AHERA REPORT B - SURVEY REPORT**

## **PART - IV**

### **HOMOGENEOUS MATERIALS REPORT**

## **PART - V**

### **FRIABLE LOCATIONS REPORT**

## **PART - VI**

### **NON-FRIABLE LOCATIONS REPORT**

## **PART - VII**

### **RECOMMENDATIONS REPORT**

## **PART - VIII**

### **SAMPLES REPORT**

## **PART - IX**

### **DAMAGE REPORT**

## **PART - X**

### **SITE MAPS**

## LEGEND

THE FOLLOWING IS A LIST OF ABBREVIATIONS USED IN THIS REPORT:

### Asbestos Sample Types

AC	=	ACTINOLITE
AM	=	AMOSITE
AN	=	ANTHOPHYLLITE
CH	=	CHRYSOTILE
CR	=	CROCIDOLITE
TR	=	TREMOLITE
ND	=	NONE DETECTED
NS	=	NO SAMPLE

### Measurements

APPROX.	=	APPROXIMATELY
EA	=	EACH
I	=	INCHES
LF	=	LINEAR FEET
N	=	NUMBER
O.D.	=	OUTSIDE DIAMETER
SF	=	SQUARE FEET
TBD	=	TO BE DETERMINED

# LIST OF BUILDINGS AT

## CHERRYWOOD ELEMENTARY SCHOOL

<b>BUILDING NAME</b> <b>BUILDING USED AS</b> <b>( #FLOORS ) CONSTRUCTION</b>	<b>BUILDING AREA</b> <b>(APPROXIMATE)</b>
<b>BOILER ROOM AND STORAGE FACILITIES BUILDINGS</b>	
Boiler Room ( 1 ) Wood, Gypsum Wallboard System, Concrete	1,700 SF
<b>CLASSROOMS 19 PORTABLE BUILDING</b>	
Classroom ( 1 ) Wood and Metal Portable	960 SF
<b>CLASSROOMS 20 PORTABLE BUILDING</b>	
Classroom ( 1 ) Wood and Metal Portable	960 SF
<b>CLASSROOMS 21-23 PORTABLE BUILDING</b>	
Classrooms ( 1 ) Wood and Metal	2,880 SF
<b>CLASSROOMS 24-26 PORTABLE BUILDING</b>	
Classrooms ( 1 ) Wood and Metal Portables	2,880 SF
<b>DAYCARE PORTABLE BUILDING</b>	
Classrooms ( 1 ) Wood and Metal Portables	1,920 SF
<b>LIBRARY PORTABLE BUILDING</b>	
Library ( 1 ) Wood and Metal	1,920 SF
<b>MAIN BUILDING</b>	
Classrooms, Multi-Purpose Room, Restrooms, Offices, Library, Kitchen, Storages ( 2 ) Wood, Metal, Plaster, Gypsum Wallboard System, Concrete	32,000 SF
<b>METAL STORAGE CONTAINER</b>	
STORAGE ( 1 ) METAL	160 SF
<b>Total Number Of Buildings : 9</b>	<b>(Approximate) Total Sq Ft. : 45,380</b>
<b>End Of Report, Total Of 1 Pages</b>	

# SURVEY REPORT FOR

## CHERRYWOOD ELEMENTARY SCHOOL

BUILDING NAME	LOCATION	MATERIAL TYPE	QTY (APPROXIMATE)	SAMPLE NO.	ASBESTOS CONTENT (TYPE)
---------------	----------	---------------	----------------------	------------	-------------------------------

### BOILER ROOM AND STORAGE FACILITIES BUILDINGS

### BOILER ROOM AND STORAGE FACILITIES BUILDINGS

#### BOILER ROOM

SMOOTH WALL MISCELLANEOUS 900 SF

05-212AAA	ASSUMED
10-019 CW-21	ND
10-019 CW-21	ND
10-019 CW-22	ND

- 09/01/2010 \* Quantity Re-Assessed.
- 09/07/2005 GYPSUM WALLBOARD SYSTEM WALLS AND CEILINGS. This Material is in good condition as of this date.
- 02/02/2010 Samples 10-019 CW-21 (Joint Tape/Compound), and CW-22 (Drywall) collected on this date.
- 09/01/2010 Quantity Re-Assessed. Material Quantity changed from 700 SF to 900 SF. No other changes as of this date.
- 03/04/2014 This Material is unchanged as of this date.
- 08/29/2014 This Material is unchanged as of this date.
- 03/16/2015 This Material is unchanged as of this date.
- 09/17/2015 This Material is unchanged as of this date.
- 03/17/2016 This Material is unchanged as of this date.
- 09/12/2016 This Material is unchanged as of this date.
- 03/28/2017 This Material is unchanged as of this date.

# SURVEY REPORT FOR

## CHERRYWOOD ELEMENTARY SCHOOL

BUILDING NAME	LOCATION	MATERIAL TYPE	QTY (APPROXIMATE)	SAMPLE NO.	ASBESTOS CONTENT (TYPE)
---------------	----------	---------------	----------------------	------------	-------------------------------

**CLASSROOMS 19 PORTABLE BUILDING**

**CLASSROOMS 19 PORTABLE BUILDING**

03/06/2017	Building notes:				
09/07/2005	Manufacturer's TAG info: BY AMERICAN MODULAR SYS; DATE 05-99; SERIAL# 99-R320-656A, 99-R320-656B. This entry for informational and tracking purposes.				
03/08/2007	Building Name changed from PORTABLE 19 to CLASSROOMS 19 PORTABLE BUILDING.				

**CLASSROOMS 19 PORTABLE BUILDING**

PORTABLE 19

PORTABLE BUILDING

960 SF

**05-212.NS    NEW MATERIAL**

09/07/2005	New 1999 Construction Relocatable Building per Manufacturer's tag information.				
03/04/2014	This Material is unchanged as of this date.				
08/29/2014	This Material is unchanged as of this date.				
03/16/2015	This Material is unchanged as of this date.				
09/17/2015	This Material is unchanged as of this date.				
03/17/2016	This Material is unchanged as of this date.				
09/12/2016	This Material is unchanged as of this date.				
03/28/2017	This Material is unchanged as of this date.				

# SURVEY REPORT FOR

## CHERRYWOOD ELEMENTARY SCHOOL

BUILDING NAME	LOCATION	MATERIAL TYPE	QTY (APPROXIMATE)	SAMPLE NO.	ASBESTOS CONTENT (TYPE)
---------------	----------	---------------	----------------------	------------	-------------------------------

### CLASSROOMS 20 PORTABLE BUILDING

### CLASSROOMS 20 PORTABLE BUILDING

03/06/2017	BUILDING NOTES:				
09/07/2005	Manufacturer's TAG info: BY AMERICAN MODULAR SYS; DATE 07-96; OSA# 65133; SERIAL# 96-R243-005A, 96-R243-005B. This entry for informational and tracking purposes.				
03/08/2007	Building Name changed from PORTABLE 20 to CLASSROOMS 20 PORTABLE BUILDING.				
10/17/2008	Serial #'s changed from SERIAL# 96-R24-005A, 96-R24-005B TO SERIAL# 96-R243-005A, 96-R243-005B.				

### CLASSROOMS 20 PORTABLE BUILDING

PORTABLE 20

PORTABLE BUILDING

960 SF

05-212.NS

NEW MATERIAL

09/07/2005	New 1996 Construction Relocatable BUILDING per manufacturer's tag information.				
03/04/2014	This Material is unchanged as of this date.				
08/29/2014	This Material is unchanged as of this date.				
03/16/2015	This Material is unchanged as of this date.				
09/17/2015	This Material is unchanged as of this date.				
03/17/2016	This Material is unchanged as of this date.				
09/12/2016	This Material is unchanged as of this date.				
03/28/2017	This Material is unchanged as of this date.				



# SURVEY REPORT FOR

## CHERRYWOOD ELEMENTARY SCHOOL

BUILDING NAME	LOCATION	MATERIAL TYPE	COMMENTS	QTY (APPROXIMATE)	SAMPLE NO.	ASBESTOS CONTENT (TYPE)
---------------	----------	---------------	----------	----------------------	------------	-------------------------------

**CLASSROOMS 21-23 PORTABLE BUILDING**

**CLASSROOMS 21-23 PORTABLE BUILDING**

03/06/2017 BUILDING INFORMATION:

03/06/2017 Manufacturer's Tag Info:  
 By American Modular System; Date 04-06; OSA # 01-107957; Serial #'s:  
 Classroom 21 06-222-001A, 06-222-001B  
 Classroom 22 06-222-002A, 06-222-002B  
 Classroom 23 06-222-003A, 06-222-003B  
 This entry for informational and tracking purposes.

**CLASSROOMS 21-23 PORTABLE BUILDING**

PORTABLES 21-23

PORTABLE BUILDING

2,880 SF

**08-241AAA NEW MATERIAL**

10/17/2008 New 2006 Construction Relocatable Buildings per Manufacturer's Tag information.

03/04/2014 This Material is unchanged as of this date.

08/29/2014 This Material is unchanged as of this date.

03/16/2015 This Material is unchanged as of this date.

09/17/2015 This Material is unchanged as of this date.

03/17/2016 This Material is unchanged as of this date.

09/12/2016 This Material is unchanged as of this date.

03/28/2017 This Material is unchanged as of this date.

# SURVEY REPORT FOR

## CHERRYWOOD ELEMENTARY SCHOOL

BUILDING NAME	LOCATION	MATERIAL TYPE	QTY (APPROXIMATE)	SAMPLE NO.	ASBESTOS CONTENT (TYPE)
---------------	----------	---------------	----------------------	------------	-------------------------------

**CLASSROOMS 24-26 PORTABLE BUILDING**

**CLASSROOMS 24-26 PORTABLE BUILDING**

03/06/2017 BUILDING NOTES:

09/07/2005 Manufacturer's TAG Info: BY AMERICAN MODULAR SYS; DATE 07-04; OSA# 02-106165; SERIAL#'S  
 CLASSROOM 24 = 04-906-498A, 04-906-498B; CLASSROOM 25 = 04-906-497A, 04-906-497B;  
 CLASSROOM 26 = 04-906-499A, 04-906-499B.  
 This entry for informational and tracking purposes.

03/08/2007 Building Name changed from PORTABLES 24-26 to CLASSROOMS 24-26 PORTABLE BUILDING.

**CLASSROOMS 24-26 PORTABLE BUILDING**

PORTABLES 24-26

PORTABLE BUILDING

2,880 SF

**05-212.NS NEW MATERIAL**

09/07/2005 New 2004 Construction Relocatable Building per Manufacturer's Tag information.

03/04/2014 This Material is unchanged as of this date.

08/29/2014 This Material is unchanged as of this date.

03/16/2015 This Material is unchanged as of this date.

09/17/2015 This Material is unchanged as of this date.

03/17/2016 This Material is unchanged as of this date.

09/12/2016 This Material is unchanged as of this date.

03/28/2017 This Material is unchanged as of this date.

# SURVEY REPORT FOR

## CHERRYWOOD ELEMENTARY SCHOOL

BUILDING NAME	LOCATION	MATERIAL TYPE	COMMENTS	QTY (APPROXIMATE)	SAMPLE NO.	ASBESTOS CONTENT (TYPE)
---------------	----------	---------------	----------	----------------------	------------	-------------------------------

**DAYCARE PORTABLE BUILDING**

**DAYCARE PORTABLE BUILDING**

03/06/2017	BUILDING NOTES:					
09/07/2005	Manufacturer's TAG Info: BY AMERICAN MODULAR SYS; DATE 08-98; OSA# 01-100822; SERIAL# 98-R377-002A, 98-R377-002B, 98-R377-002C, 98-R377-002D. This Entry for informational and tracking purposes.					
03/08/2007	Building Name changed from DAYCARE to DAYCARE PORTABLE BUILDING.					
10/17/2008	Serial #'s changed from # 98-R377-002A, 98-R377-002B to SERIAL# 98-R377-002A, 98-R377-002B, 98-R377-002C, 98-R377-002D.					

**DAYCARE PORTABLE BUILDING**

CHILDCARE PORTABLE

PORTABLE BUILDING

1,920 SF

<b>05-212.NS</b>	<b>NEW MATERIAL</b>
------------------	---------------------

09/07/2005	New 1998 Construction Relocatable Building per Manufacturer's Tag information.					
03/04/2014	This Material is unchanged as of this date.					
08/29/2014	This Material is unchanged as of this date.					
03/16/2015	This Material is unchanged as of this date.					
09/17/2015	This Material is unchanged as of this date.					
03/17/2016	This Material is unchanged as of this date.					
09/12/2016	This Material is unchanged as of this date.					
03/28/2017	This Material is unchanged as of this date.					

# SURVEY REPORT FOR

## CHERRYWOOD ELEMENTARY SCHOOL

BUILDING NAME	LOCATION	MATERIAL TYPE	QTY (APPROXIMATE)	SAMPLE NO.	ASBESTOS CONTENT (TYPE)
---------------	----------	---------------	----------------------	------------	-------------------------------

**LIBRARY PORTABLE BUILDING**

**LIBRARY PORTABLE BUILDING**

03/06/2017	BUILDING NOTES:				
09/07/2005	TAG: BY AMERICAN MODULAR SYS; DATE 04-06; SERIAL# 06-222-005A, 06-222-005B, 06-222-005C, 06-222-005D. This entry for informational and tracking purposes.				
03/08/2007	Building Name changed from LIBRARY BUILDING (NEW) to LIBRARY PORTABLE BUILDING.				
12/02/2011	DSA# 01-107922				

**LIBRARY PORTABLE BUILDING**

LIBRARY PORTABLE

PORTABLE BUILDING

1,920 SF

**05-212.NS    NEW MATERIAL**

09/07/2005	New 2006 Construction Relocatable Building per Manufacturer's Tag information.				
03/04/2014	This Material is unchanged as of this date.				
08/29/2014	This Material is unchanged as of this date.				
03/16/2015	This Material is unchanged as of this date.				
09/17/2015	This Material is unchanged as of this date.				
03/17/2016	This Material is unchanged as of this date.				
09/12/2016	This Material is unchanged as of this date.				
03/28/2017	This Material is unchanged as of this date.				

# SURVEY REPORT FOR

## CHERRYWOOD ELEMENTARY SCHOOL

BUILDING NAME	LOCATION	MATERIAL TYPE	QTY (APPROXIMATE)	SAMPLE NO.	ASBESTOS CONTENT (TYPE)
---------------	----------	---------------	----------------------	------------	-------------------------------

### MAIN BUILDING

#### MAIN BUILDING

##### 2ND FLOOR

CARPET MASTIC

2,640 SF

05-212AAA

ASSUMED

08/23/2006	* Various changes on.
09/01/2010	* Various changes on.
04/05/2013	* Repairs observed.
09/12/2016	* Damage observed on.
09/07/2005	MASTIC/adhesive FOR brown CARPET. This Material is in good condition as of this date.
08/23/2006	20,000 SF of this Material Removed from First Level in all Classrooms, Offices, Common Areas, and Hallways and Replaced with new Mastic for Charcoal Colored Carpet as of this date. Quantity changed from 22,640 SF to 2,640 SF to reflect this fact. Location changed from Entire Building to 2nd Floor. No other changes as of this date.
09/01/2010	8 SF of Carpet Removed; exposing the Mastic/Adhesive. Friability changed from Non to Low. Damage <5% overall. No other changes as of this date.
04/05/2013	Material Condition Re-Assessed. Damages Repaired as of this date. Material Condition changed from FAIR to GOOD. No other changes as of this date.
03/04/2014	This Material is unchanged as of this date.
08/29/2014	This Material is unchanged as of this date.
03/16/2015	This Material is unchanged as of this date.
09/17/2015	This Material is unchanged as of this date.
03/17/2016	This Material is unchanged as of this date.
09/12/2016	Damage observed. Damage: <5% Physical Damage - 2 areas near Restrooms have Carpet removed; with some Mastic/Adhesive exposed. Material Condition changed from GOOD to FAIR overall. Friability changed from Non to Low. No other changes as of this date.
03/28/2017	Material Re-assessed. Quantity changed from 2,640 SF to 2624 SF. Removal of Carpet Mastic by Restrooms. No other changes as fo this date.

#### MAIN BUILDING

##### 2ND FLOOR

VINYL SHEETING

150 SF

05-212AAA

ASSUMED

09/07/2005	Beige/Cream with Brown SPeckles VINYL SHEETING. This Material is in good condition as of this date. (Original Entry updated on 09/09/09.)
10/17/2008	Location Description changed from 2ND FLOOR, AND ADMIN RECEPTIONIST AREA to 2ND FLOOR. No other changes as of this date.
09/09/2009	Vinyl Sheeting is Beige/Cream with Brown Speckles. Original entry updated. No other changes as of this date.

SF=Sq. Ft, l=Inches, LF=Linear Ft., N=Number, EA=Each

*HazMat Doc. All Rights Reserved.*

# SURVEY REPORT FOR

## CHERRYWOOD ELEMENTARY SCHOOL

BUILDING NAME	LOCATION	MATERIAL TYPE	COMMENTS	QTY (APPROXIMATE)	SAMPLE NO.	ASBESTOS CONTENT (TYPE)
			03/04/2014	This Material is unchanged as of this date.		
			08/29/2014	This Material is unchanged as of this date.		
			03/16/2015	This Material is unchanged as of this date.		
			09/17/2015	This Material is unchanged as of this date.		
			03/17/2016	This Material is unchanged as of this date.		
			09/12/2016	This Material is unchanged as of this date.		
			03/28/2017	This Material is unchanged as of this date.		

### MAIN BUILDING

#### 2ND FLOOR

MATERIAL TYPE	QTY (APPROXIMATE)	SAMPLE NO.	ASBESTOS CONTENT (TYPE)
VINYL SHEETING BACKING PAPER/MASTIC	150 SF	05-212AAA	ASSUMED
09/07/2005	BACKING PAPER FOR VINYL SHEETING. This Material is in good condition as of this date. (Original Entry updated on 09/09/09.)		
09/09/2009	Vinyl Sheeting is Beige/Cream with Brown Speckles. Original entry updated. No other changes as of this date.		
03/04/2014	This Material is unchanged as of this date.		
08/29/2014	This Material is unchanged as of this date.		
03/16/2015	This Material is unchanged as of this date.		
09/17/2015	This Material is unchanged as of this date.		
03/17/2016	This Material is unchanged as of this date.		
09/12/2016	This Material is unchanged as of this date.		
03/28/2017	This Material is unchanged as of this date.		

### MAIN BUILDING

#### 2ND FLOOR CONFERENCE ROOM, 1ST FLOOR STORAGE ROOM NEXT TO THE ELEVATOR AND ROOMS 1, 2, 4, 6, 7, 10, 12, 14, AND 16

MATERIAL TYPE	QTY (APPROXIMATE)	SAMPLE NO.	ASBESTOS CONTENT (TYPE)
CHALK BOARD	364 SF	09-098AAA	ASSUMED
09/01/2010	* Various changes.		
05/15/2009	Cementitious Chalkboard. (2 EA). Chalkboard is Brown on the 2nd Floor and Green on the 1st Floor. Chalkboards are framed in, not glued. This Material is in GOOD condition as of this date.		
09/01/2010	Additional Material identified. Location changed from 2ND FLOOR PRINCIPALS OFFICE AND 1ST FLOOR STORAGE ROOM NEXT TO THE ELECTRICAL EQUIPMENT ROOM to 2ND FLOOR CONFERENCE ROOM, 1ST FLOOR STORAGE ROOM NEXT TO THE ELEVATOR AND ROOMS 1, 2, 4, 6, 7, 10, 12, 14, AND 16. Quantity changed from 48 SF to 364 SF. No other changes as of this date.		
03/04/2014	This Material is unchanged as of this date.		
08/29/2014	This Material is unchanged as of this date.		

SF=Sq. Ft, l=Inches, LF=Linear Ft., N=Number, EA=Each

*HazMat Doc. All Rights Reserved.*

# SURVEY REPORT FOR

## CHERRYWOOD ELEMENTARY SCHOOL

BUILDING NAME	LOCATION	MATERIAL TYPE	QTY (APPROXIMATE)	SAMPLE NO.	ASBESTOS CONTENT (TYPE)
03/16/2015		This Material is unchanged as of this date.			
09/17/2015		This Material is unchanged as of this date.			
03/17/2016		This Material is unchanged as of this date.			
09/12/2016		This Material is unchanged as of this date.			
03/28/2017		This Material is unchanged as of this date.			

### MAIN BUILDING

2ND FLOOR, STAFF RESTROOMS (MENS AND WOMENS), 3 RESTROOMS (CLASSROOMS 16, 17 AND 18), AND 6 STUDENTS' RESTROOMS, LOCATED OUTSIDE OF BUILDING

	MORTAR MISCELLANEOUS	2,620 SF	<b>09-212AAA</b>	<b>ASSUMED</b>
03/12/2010	* Various changes.			
09/09/2009	Grout/Mortar for 4"x4" multicolored Ceramic Wall Tiles. This Material is in GOOD condition as of this date.			
03/12/2010	Location Description changed from 2ND FLOOR, STAFF RESTROOMS (MENS AND WOMENS) to 2ND FLOOR, STAFF RESTROOMS (MENS AND WOMENS), 3 RESTROOMS (CLASSROOMS 16, 17 AND 18), AND 6 STUDENTS' RESTROOMS, LOCATED OUTSIDE OF BUILDING. Quantity changed from 280 SF to 2,620 SF. No other changes as of this date.			
03/04/2014	This Material is unchanged as of this date.			
08/29/2014	This Material is unchanged as of this date.			
03/16/2015	This Material is unchanged as of this date.			
09/17/2015	This Material is unchanged as of this date.			
03/17/2016	This Material is unchanged as of this date.			
09/12/2016	This Material is unchanged as of this date.			
03/28/2017	This Material is unchanged as of this date.			

### MAIN BUILDING

2ND FLOOR, STAFF RESTROOMS (MENS AND WOMENS), 3 STUDENTS' RESTROOMS (CLASSROOMS 16, 17, AND 18), AND 6 STUDENTS' RESTROOMS, LOCATED OUTSIDE OF BUILDING

	MORTAR MISCELLANEOUS	1,270 SF	<b>09-212AAA</b>	<b>ASSUMED</b>
03/12/2010	* Various changes.			
09/09/2009	Grout/Mortar for 12"x12" Tan Ceramic Floor Tiles. This Material is in GOOD condition as of this date.			
03/12/2010	Location Description changed from 2ND FLOOR, STAFF RESTROOMS (MENS AND WOMENS) to 2ND FLOOR, STAFF RESTROOMS (MENS AND WOMENS), 3 STUDENTS' RESTROOMS (CLASSROOMS 16, 17, AND 18), AND 6 STUDENTS' RESTROOMS, LOCATED OUTSIDE OF BUILDING. Quantity changed from 220 SF to 1,270 SF. No other changes as of this date.			
03/04/2014	This Material is unchanged as of this date.			

# SURVEY REPORT FOR

## CHERRYWOOD ELEMENTARY SCHOOL

BUILDING NAME	LOCATION	MATERIAL TYPE	QTY (APPROXIMATE)	SAMPLE NO.	ASBESTOS CONTENT (TYPE)
08/29/2014		This Material is unchanged as of this date.			
03/16/2015		This Material is unchanged as of this date.			
09/17/2015		This Material is unchanged as of this date.			
03/17/2016		This Material is unchanged as of this date.			
09/12/2016		This Material is unchanged as of this date.			
03/28/2017		This Material is unchanged as of this date.			

### MAIN BUILDING

#### 2ND FLOOR STORAGE CLOSET

	DUCT WRAP TAPE		20 SF	05-212AAA	ASSUMED
09/07/2005	DUCT JOINT TAPE. This Material is in good condition as of this date.				
03/04/2014	This Material is unchanged as of this date.				
08/29/2014	This Material is unchanged as of this date.				
03/16/2015	This Material is unchanged as of this date.				
09/17/2015	This Material is unchanged as of this date.				
03/17/2016	This Material is unchanged as of this date.				
09/12/2016	This Material is unchanged as of this date.				
03/28/2017	This Material is unchanged as of this date.				

### MAIN BUILDING

#### 2ND FLOOR SUPPLY ROOM, NURSES OFFICE, AND TEACHERS LOUNGE

	VINYL FLOOR TILE		450 SF	05-212AAA	ASSUMED
08/23/2006	* Location Description changed on.				
08/23/2006	* Various changes on.				
10/12/2012	* Damage observed.				
04/05/2013	* Repairs observed.				
03/28/2017	Damage Observed. <5% Physical Damage - in the form of Broken Edges and Exposed Mastic by Women's Restroom at of Carpet. Material condition changed from GOOD to FAIR overall. Friability changed from Non to Low. No other changes as of this date.				
09/07/2005	12"X12" LIGHT BROWN WITH SPECKLES VINYL FLOOR TILE. This Material is in good condition as of this date.				



# SURVEY REPORT FOR

## CHERRYWOOD ELEMENTARY SCHOOL

BUILDING NAME	LOCATION	MATERIAL TYPE	QTY (APPROXIMATE)	SAMPLE NO.	ASBESTOS CONTENT (TYPE)
08/23/2006	Material Removed in 2 Restrooms and Replaced with Hard Tile Material. Quantity originally passed in error. Quantity remains the same (530 SF). Location changed from STAFF MENS RESTROOM, SECOND FLOOR SUPPLY ROOM, NURSES OFFICE, RESTROOM, TEACHERS LOUNGE, AND WOMENS RESTROOM to STAFF MENS RESTROOM, SECOND FLOOR SUPPLY ROOM, NURSES OFFICE, AND TEACHERS LOUNGE. No other changes as of this date.				
03/08/2007	Location Description changed from STAFF MENS RESTROOM, SECOND FLOOR SUPPLY ROOM, NURSES OFFICE, AND TEACHERS LOUNGE to 2ND FLOOR SUPPLY ROOM, NURSES OFFICE, AND TEACHERS LOUNGE. Quantity remains the same. No other changes as of this date.				
10/12/2012	Damage: <5% Physical Damage and <10% Water Damage - in the form of approximately 80 SF of Material Removed in Supply Room, due to Water Leak. Mastic/Adhesive is exposed. Quantity changed from 530 SF to 450 SF. Material condition changed from GOOD to FAIR overall. Friability changed from Non to Low. No other changes as of this date.				
04/05/2013	Damages Re-Assessed and Water Damage was located in Teacher's Lounge Room, not Supply Storage Room as previously noted. Damages to Floor and exposed Mastic/Adhesive have been covered with new Vinyl Sheeting. Material is now in GOOD condition overall as of this date.				
03/04/2014	This Material is unchanged as of this date.				
08/29/2014	This Material is unchanged as of this date.				
03/16/2015	This Material is unchanged as of this date.				
09/17/2015	This Material is unchanged as of this date.				
03/17/2016	This Material is unchanged as of this date.				
09/12/2016	This Material is unchanged as of this date.				

### MAIN BUILDING

2ND FLOOR SUPPLY ROOM, NURSES OFFICE, AND TEACHERS LOUNGE

VINYL FLOOR TILE MASTIC

530 SF

05-212AAA

ASSUMED

08/23/2006	* Location Description changed on.
08/23/2006	* Various changes on.
10/12/2012	* Damage observed.
04/05/2013	* Repairs observed.
03/28/2017	Damage Observed. <5% Physical Damage - in the form of Broken Edges and Exposed Mastic by Women's Restroom at of Carpet. Material condition changed from GOOD to FAIR overall. Friability changed from Non to Low. No other changes as of this date.
09/07/2005	MASTIC/adhesive FOR 12"X12" LIGHT BROWN WITH SPECKLES VINYL FLOOR TILE. This Material is in good condition as of this date.
08/23/2006	Material Removed in 2 Restrooms and Replaced with Hard Tile Material. Quantity originally passed in error. Quantity remains the same (530 SF). Location changed from STAFF MENS RESTROOM, SECOND FLOOR SUPPLY ROOM, NURSES OFFICE, RESTROOM, TEACHERS LOUNGE, AND WOMENS RESTROOM to STAFF MENS RESTROOM, SECOND FLOOR SUPPLY ROOM, NURSES OFFICE, AND TEACHERS LOUNGE. No other changes as of this date.

# SURVEY REPORT FOR

## CHERRYWOOD ELEMENTARY SCHOOL

BUILDING NAME	LOCATION	MATERIAL TYPE	COMMENTS	QTY (APPROXIMATE)	SAMPLE NO.	ASBESTOS CONTENT (TYPE)
			03/08/2007	Location Description changed from STAFF MENS RESTROOM, SECOND FLOOR SUPPLY ROOM, NURSES OFFICE, AND TEACHERS LOUNGE to 2ND FLOOR SUPPLY ROOM, NURSES OFFICE, AND TEACHERS LOUNGE. Quantity remains the same. No other changes as of this date.		
			10/12/2012	Damage: <5% Physical Damage and <10% Water Damage - in the form of approximately 80 SF of Material Removed in Supply Room, due to Water Leak. Mastic/Adhesive is exposed. Quantity changed from 530 SF to 450 SF. Material condition changed from GOOD to FAIR overall. Friability changed from Non to Low. No other changes as of this date.		
			04/05/2013	Damages Re-Assessed and Water Damage was located in Teacher's Lounge Room, not Supply Storage Room as previously noted. Damages to Floor and exposed Mastic/Adhesive have been covered with new Vinyl Sheeting. Material is now in GOOD condition overall as of this date.		
			03/04/2014	This Material is unchanged as of this date.		
			08/29/2014	This Material is unchanged as of this date.		
			03/16/2015	This Material is unchanged as of this date.		
			09/17/2015	This Material is unchanged as of this date.		
			03/17/2016	This Material is unchanged as of this date.		
			09/12/2016	This Material is unchanged as of this date.		

### MAIN BUILDING

#### ALL CLASSROOMS, AND MULTI-USE ROOM

	WALL MASTIC	8,900 SF		<b>05-212AAA</b>	<b>ASSUMED</b>
08/23/2006	* Various changes on.				
11/08/2007	* Various changes on.				
09/01/2010	* Various changes on.				
09/12/2016	* Repairs observed on.				
09/07/2005	MASTIC/Adhesive FOR 4'X8' GLUED WALL PANELS. This Material is in good condition as of this date.				
08/23/2006	Offices (Administration Section) added to Location. 4,500 SF added to quantity. Material Quantity changed from 11,200 SF to 15,700 SF to reflect this fact. No other changes as of this date.				
11/08/2007	Material Re-Assessed. Damage: <5% Physical Damage - due to approximately 1 SF cut and removed in 2nd Floor Hallway. Friability changed from Low to Moderate. Recommendation changed to reflect this fact. No other changes as of this date.				
09/09/2009	Material remains in FAIR condition overall with several holes, cuts and gouging. This Material is unchanged as of this date.				
09/01/2010	Material Re-Assessed. Location changed from ALL CLASSROOMS, AND OFFICES (ADMINISTRATION SECTION) to ALL CLASSROOMS, AND MULTI-USE ROOM. Quantity changed from 15,700 SF to 8,900 SF. Panels are on the Walls and Ceiling. No other changes as of this date.				
03/04/2014	This Material is unchanged as of this date.				
08/29/2014	This Material is unchanged as of this date.				

# SURVEY REPORT FOR

## CHERRYWOOD ELEMENTARY SCHOOL

BUILDING NAME	LOCATION	MATERIAL TYPE	COMMENTS	QTY (APPROXIMATE)	SAMPLE NO.	ASBESTOS CONTENT (TYPE)
			03/16/2015	This Material is unchanged as of this date.		
			09/17/2015	This Material is unchanged as of this date.		
			03/17/2016	This Material is unchanged as of this date.		
			09/12/2016	Repairs observed. Damages repaired as of this date. Material Condition changed from FAIR to GOOD. No other changes as of this date.		
			03/28/2017	This Material is unchanged as of this date.		

### MAIN BUILDING

ALL CLASSROOMS, AND MULTI-USE ROOM

WALL PANEL

8,900 SF

05-212AAA	ASSUMED
10-019 CW-07	ND
10-019 CW-10	ND

08/23/2006	* Various changes on.
11/08/2007	* Various changes on.
09/01/2010	* Various changes on.
09/12/2016	* Repairs observed on.
09/07/2005	4'X8' GLUED-ON WALL PANELS. This Material is in good condition as of this date.
08/23/2006	Offices (Administration Section) added to Location. 4,500 SF added to quantity. Material Quantity changed from 11,200 SF to 15,700 SF to reflect this fact. No other changes as of this date.
11/08/2007	Material Re-Assessed. Damage: <5% Physical Damage - due to approximately 1 SF cut and removed in 2nd Floor Hallway. Friability changed from Low to Moderate. Recommendation changed to reflect this fact. No other changes as of this date.
09/09/2009	Material remains in FAIR condition overall with several holes, cuts and gouging. This Material is unchanged as of this date.
02/02/2010	Samples 10-019 CW-07 and CW-10 collected on this date.
09/01/2010	Material Re-Assessed. Location changed from ALL CLASSROOMS, AND OFFICES (ADMINISTRATION SECTION) to ALL CLASSROOMS, AND MULTI-USE ROOM. Quantity changed from 15,700 SF to 8,900 SF. Panels are on the Walls and Ceiling. No other changes as of this date.
03/04/2014	This Material is unchanged as of this date.
08/29/2014	This Material is unchanged as of this date.
03/16/2015	This Material is unchanged as of this date.
09/17/2015	This Material is unchanged as of this date.
03/17/2016	This Material is unchanged as of this date.
09/12/2016	Repairs observed. Damages repaired as of this date. Material Condition changed from FAIR to GOOD. No other changes as of this date.

# SURVEY REPORT FOR

## CHERRYWOOD ELEMENTARY SCHOOL

BUILDING NAME	LOCATION	MATERIAL TYPE	QTY (APPROXIMATE)	SAMPLE NO.	ASBESTOS CONTENT (TYPE)
---------------	----------	---------------	----------------------	------------	-------------------------------

03/28/2017 This Material is unchanged as of this date.

### MAIN BUILDING

ALL CLASSROOMS, PREP ROOM AREAS, AND ADMINISTRATION OFFICES

CEILING MASTIC 23,350 SF

05-212AAA	ASSUMED
10-019 CW-16	ND
10-019 CW-09	ND

08/23/2006 \* Various changes on.

09/01/2010 \* Various changes on.

12/02/2011 \* Various changes.

10/12/2012 \* Additional damages observed.

04/05/2013 \* Repairs observed.

08/29/2014 \* Various changes.

03/16/2015 \* Additional Damage observed.

09/12/2016 \* Additional Damage observed on.

03/28/2017 Material Re-assessed. 75% of Material has been removed from Classroom 11, currently undergoing Constrction.

09/07/2005 MASTIC/Adhesive FOR 1'X1' GLUED-ON CEILING TILE. This Material is in good condition as of this date.

08/23/2006 Administration Offices added to Location. 2,000 SF added to quantity. Quantity changed from 21,350 SF to 23,350 SF to reflect this fact. No other changes as of this date.

10/17/2008 Room 4 has 5 Tiles Water Stained. Friability changed from Non to Low to reflect this fact. No other changes as of this date.

05/15/2009 Mastic/Adhesive damaged and exposed where 1 Tile is missing in the 2nd FLOOR Staff Room. Water damage is still present. This Material is in FAIR condition as of this date.

09/09/2009 Material remains in <5% physical damage and <10% water damage. This Material is unchanged as of this date.

02/02/2010 Samples 10-019 CW-09 and 10-019 CW-16 collected on this date.

09/01/2010 This Material is on the Walls and Ceiling. Room 5 has 10 Tiles missing, exposing the Mastic and Room 16 has 1 Tile missing, exposing the Mastic. No other changes as of this date.

12/02/2011 Additional Damage - in the form of Classroom 9 has 4 Tiles Water stained, and Classroom 4 has 8 Tiles Water Damaged. Previously noted Room 5 Damage with 10 Tiles missing has been Repaired. Material remains in FAIR condition as of this date.

10/12/2012 Additional Damage - in the form of Classroom 16 has 1 Tile missing and Mastic/Adhesive is exposed. No other changes as of this date.

04/05/2013 Material condition Re-Assessed. Damaged Tiles in Classroom 09 have been Removed and Replaced with new Tiles. Material remains in FAIR condition overall as of this date.

# SURVEY REPORT FOR

## CHERRYWOOD ELEMENTARY SCHOOL

BUILDING NAME	LOCATION	MATERIAL TYPE	QTY (APPROXIMATE)	SAMPLE NO.	ASBESTOS CONTENT (TYPE)
03/04/2014		This Material is unchanged as of this date.			
08/29/2014		Material Re-Assessed. Classroom 2 has 1 Ceiling Tile Broken. Classroom 5 has 2 Ceiling Tiles Broken. No other changes as of this date.			
03/16/2015		Classroom 1 has 1 Tile missing and Brown Mastic/Adhesive is exposed. No other changes as of this date.			
09/17/2015		This Material is unchanged as of this date.			
03/17/2016		This Material is unchanged as of this date.			
09/12/2016		Additional Damage observed. Prep Room has 2 broken Tiles. Room 13 has 3 Tiles coming loose. No other changes as of this date.			

### MAIN BUILDING

ALL CLASSROOMS, PREP ROOM AREAS, AND ADMINISTRATION OFFICES

CEILING TILE 23,350 SF

05-212AAA	ASSUMED
10-019 CW-15	ND
10-019 CW-08	ND

08/23/2006	* Various changes on.
09/01/2010	* Various changes on.
12/02/2011	* Various changes.
10/12/2012	* Additional damages observed.
04/05/2013	* Repairs observed.
03/04/2014	* Various changes.
08/29/2014	* Damages observed .
03/16/2015	* Additional damages observed.
09/07/2005	1'X1' GLUED-ON CEILING TILE. This Material is in good condition as of this date.
08/23/2006	Administration Offices added to Location. 2,000 SF added to quantity. Quantity changed from 21,350 SF to 23,350 SF to reflect this fact. No other changes as of this date.
10/17/2008	Room 4 has 5 Tiles Water Stained. Friability changed from Moderate to High to reflect this fact. No other changes as of this date.
05/15/2009	1 Tile is missing in the 2nd FLOOR Staff Room. Water Damage is still present. This Material is in FAIR condition as of this date.
09/09/2009	Material remains in <5% Physical Damage and <10% Water Damage. This Material is unchanged as of this date.
02/02/2010	Samples 10-019 CW-08 and 10-019 CW-15 collected on this date.
09/01/2010	This Material is on the Walls and Ceiling. Room 5 has 10 Tiles missing, exposing the Mastic/Adhesive and Room 16 has 1 Tile missing, exposing the Mastic/Adhesive. No other changes as of this date.

# SURVEY REPORT FOR

## CHERRYWOOD ELEMENTARY SCHOOL

BUILDING NAME	LOCATION	MATERIAL TYPE	COMMENTS	QTY (APPROXIMATE)	SAMPLE NO.	ASBESTOS CONTENT (TYPE)
			12/02/2011 Additional Damage - in the form of Classroom 9 has 4 Tiles Water stained, and Classroom 4 has 8 Tiles Water Damaged. Previously noted Room 5 with 10 Tiles missing has been repaired. Material remains in FAIR condition as of this date.			
			10/12/2012 Additional Damage - in the form of Classroom 16 has 1 Tile missing and Mastic is exposed. No other changes as of this date.			
			04/05/2013 Material condition Re-Assessed. Damaged Tiles in Classroom 09 have been Removed and Replaced with new Tiles. Material remains in FAIR condition overall as of this date.			
			03/04/2014 1 Tile Broken in Classroom 15 and 3 Tiles have holes in Classroom 6. Friability changed from Low to High. No other changes as of this date.			
			08/29/2014 Material Re-Assessed. Classroom 2 has 1 Broken Ceiling Tile. Classroom 5 has 2 Ceiling Tiles Broken. No other changes as of this date.			
			03/16/2015 Classroom 1 has 1 Tile missing and Brown Mastic/Adhesive is exposed. No other changes as of this date.			
			09/17/2015 This Material is unchanged as of this date.			
			03/17/2016 This Material is unchanged as of this date.			
			09/12/2016 Additional Damage observed. Prep Room has 2 broken Tiles. Room 13 has 3 Tiles coming loose. No other changes as of this date.			
			03/28/2017 This Material is unchanged as of this date.			

### MAIN BUILDING

ALL CLASSROOMS, SINK AND ENTRY AREAS, STORAGE ROOMS, PREP ROOMS, HALLWAYS, AND NEW ADMINISTRATION OFFICES.

	VINYL FLOOR TILE	4,475 SF	<b>06-223AAA</b>	<b>ASSUMED</b>
12/02/2011	* Damage observed.			
10/12/2012	* Various changes.			
09/27/2013	* Friability changed on.			
08/29/2014	* Damage observed.			
08/23/2006	12"X12" CREAM VINYL FLOOR TILE (Apparent New Material identified by the AHERA Accredited Inspector). This Material is in good condition as of this date.			
12/02/2011	Damage: <5% Physical Damage - in the form of Music Storage Room has 8 Tiles broken and Mastic is exposed. Material condition changed from GOOD to FAIR. No other changes as of this date.			
10/12/2012	Additional Damage: <10% Water Damage - in the form of Water Leak observed on 2nd Floor, and Vinyl Floor Tile removed in ESL Room. Mastic/Adhesive is exposed. Material is present under electrical switchboard. Quantity changed from 4,600 SF to 4,475 SF. Friability changed from Low to Moderate. No other changes as of this date.			
09/27/2013	Friability changed from Moderate to Low. No other changes as of this date.			
03/04/2014	This Material is unchanged as of this date.			

# SURVEY REPORT FOR

## CHERRYWOOD ELEMENTARY SCHOOL

BUILDING NAME	LOCATION	MATERIAL TYPE	QTY (APPROXIMATE)	SAMPLE NO.	ASBESTOS CONTENT (TYPE)
08/29/2014		Material Re-Assessed. Storage Room next to Office has 1 Vinyl Floor Tile Missing and 1 is Loose. Black Mastic/Adhesive is exposed. Classroom 13 has 2 Vinyl Floor Tile Damage. No other changes as of this date.			
03/16/2015		This Material is unchanged as of this date.			
09/17/2015		This Material is unchanged as of this date.			
03/17/2016		This Material is unchanged as of this date.			
09/12/2016		This Material is unchanged as of this date.			
03/28/2017		This Material is unchanged as of this date.			

### MAIN BUILDING

ALL CLASSROOMS, SINK AND ENTRY AREAS, STORAGE ROOMS, PREP ROOMS, HALLWAYS, AND NEW ADMINISTRATION OFFICES.

VINYL FLOOR TILE MASTIC

4,475 SF

06-223AAA

ASSUMED

12/02/2011	* Damage observed.
10/12/2012	* Various changes.
09/27/2013	* Friability changed on.
08/29/2014	* Damage observed.
08/23/2006	MASTIC/adhesive FOR 12"X12" CREAM VINYL FLOOR TILE (Apparent New Material identified by the AHERA Accredited Inspector). This Material is in good condition as of this date.
03/08/2007	This Material unchanged as of this date.
12/02/2011	Damage: <5% Physical Damage - in the form of Music Storage Room has 8 Tiles broken and Mastic is exposed. Material condition changed from GOOD to FAIR. No other changes as of this date.
10/12/2012	Additional Damage: <10% Water Damage - in the form of Water Leak observed on 2nd Floor, and Vinyl Floor Tile removed in ESL Room. Mastic/Adhesive is exposed. Material is present under electrical switchboard. Quantity changed from 4,600 SF to 4,475 SF. Friability changed from Low to Moderate. No other changes as of this date.
09/27/2013	Friability changed from Moderate to Low. No other changes as of this date.
03/04/2014	This Material is unchanged as of this date.
08/29/2014	This Material is unchanged as of this date.
08/29/2014	Material Re-Assessed. Storage Room next to Office has 1 Vinyl Floor Tile Missing and 1 is Loose. Black Mastic/Adhesive is exposed. Classroom 13 has 2 Vinyl Floor Tile Damage. No other changes as of this date..
03/16/2015	This Material is unchanged as of this date.
09/17/2015	This Material is unchanged as of this date.
03/17/2016	This Material is unchanged as of this date.

# SURVEY REPORT FOR

## CHERRYWOOD ELEMENTARY SCHOOL

BUILDING NAME	LOCATION	MATERIAL TYPE	QTY (APPROXIMATE)	SAMPLE NO.	ASBESTOS CONTENT (TYPE)
---------------	----------	---------------	----------------------	------------	-------------------------------

09/12/2016 This Material is unchanged as of this date.

03/28/2017 This Material is unchanged as of this date.

### MAIN BUILDING

ALL CLASSROOMS, TEACHER LOUNGE, NURSE'S OFFICE AND 2ND FLOOR KITCHENETTE

SINK UNDERCOATING

80 SF

08-241AAA

ASSUMED

10/17/2008 Black and Beige Thermal Undercoating on Sink. (19 EA Sink). This Material is in GOOD condition as of this date.

05/15/2009 Additional Material identified. Location changed from ALL CLASSROOMS, TEACHER LOUNGE, AND NURSE'S OFFICE to ALL CLASSROOMS, TEACHER LOUNGE, NURSE'S OFFICE AND 2ND FLOOR KITCHENETTE. Quantity changed from 76 SF to 80 SF. No other changes as of this date.

04/10/2012 Undercoating is Black. No other changes as of this date.

10/12/2012 Thermal Undercoating is Black and Beige. Original entry updated. No other changes as of this date.

03/04/2014 This Material is unchanged as of this date.

08/29/2014 This Material is unchanged as of this date.

03/16/2015 This Material is unchanged as of this date.

09/17/2015 This Material is unchanged as of this date.

03/17/2016 This Material is unchanged as of this date.

09/12/2016 This Material is unchanged as of this date.

03/28/2017 This Material is unchanged as of this date.

### MAIN BUILDING

BOILER ROOM

BOILER INSULATION

50 SF

05-212AAA

ASSUMED

09/07/2005 BOILER INSULATION. This Material is in good condition as of this date.

03/04/2014 This Material is unchanged as of this date.

08/29/2014 This Material is unchanged as of this date.

03/16/2015 This Material is unchanged as of this date.

09/17/2015 This Material is unchanged as of this date.

03/17/2016 This Material is unchanged as of this date.

09/12/2016 This Material is unchanged as of this date.

03/28/2017 This Material is unchanged as of this date.



# SURVEY REPORT FOR

## CHERRYWOOD ELEMENTARY SCHOOL

BUILDING NAME	LOCATION	MATERIAL TYPE	QTY (APPROXIMATE)	SAMPLE NO.	ASBESTOS CONTENT (TYPE)
---------------	----------	---------------	----------------------	------------	-------------------------------

### MAIN BUILDING

#### CLASSROOM 1

BASEBOARD MASTIC

90 LF

15-174AAA

ASSUMED

- 09/18/2015 Mastic/Adhesive for 6" Black Baseboard. This Material is in GOOD condition as of this date.
- 03/17/2016 This Material is unchanged as of this date.
- 09/12/2016 This Material is unchanged as of this date.
- 03/28/2017 This Material is unchanged as of this date.

### MAIN BUILDING

#### CLASSROOM 1

CARPET MASTIC

870 SF

15-174AAA

ASSUMED

- 09/18/2015 Mastic/Adhesive for Brown Carpet. This Material is in GOOD condition as of this date. (Original Entry updated on 03/17/16.)
- 03/17/2016 Material Description changed from 'Mastic/Adhesive for Black Carpet' to 'Mastic/Adhesive for Brown Carpet'. Original entry updated. No other changes as of this date.
- 09/12/2016 This Material is unchanged as of this date.
- 03/28/2017 This Material is unchanged as of this date.

### MAIN BUILDING

#### CLASSROOMS, FIRST LEVEL, LIBRARY, AND LIBRARY OFFICES (EXCEPT SECOND LEVEL)

CARPET MASTIC

20,000 SF

06-223AAA

ASSUMED

- 09/17/2015 \* New Material installed.
- 08/23/2006 MASTIC/adhesive FOR CHARCOAL CARPET (Apparent New Material identified by the AHERA Accredited Inspector). This Material is in good condition as of this date.
- 05/15/2009 Carpet is Multi-colored with Green and Blue. No other changes as of this date.
- 03/04/2014 This Material is unchanged as of this date.
- 08/29/2014 This Material is unchanged as of this date.
- 03/16/2015 This Material is unchanged as of this date.
- 09/17/2015 New Material installed; Classroom 1 has new Carpet installed. Old Material is possibly behind New Material. No other changes as of this date.
- 03/17/2016 This Material is unchanged as of this date.
- 09/12/2016 This Material is unchanged as of this date.
- 03/28/2017 This Material is unchanged as of this date.

# SURVEY REPORT FOR

## CHERRYWOOD ELEMENTARY SCHOOL

BUILDING NAME	LOCATION	MATERIAL TYPE	QTY (APPROXIMATE)	SAMPLE NO.	ASBESTOS CONTENT (TYPE)
---------------	----------	---------------	----------------------	------------	-------------------------------

### MAIN BUILDING

CLASSROOMS, MULTI-USE ROOM AND WORKROOM

VINYL WALL COVER 11,000 SF

10-174AAA	ASSUMED
10-019 CW05	ND

03/28/2017	Damage Observed. <5% Physical Damage - in the form of 2 LF Separation at seam outside of Classroom 15. Material condition changed from GOOD to FAIR overall. Friability changed from Non to Low. No other changes as of this date.
09/01/2010	Vinyl Wall Cover. This Material is in GOOD condition as of this date.
03/04/2014	This Material is unchanged as of this date.
08/29/2014	This Material is unchanged as of this date.
03/16/2015	This Material is unchanged as of this date.
09/17/2015	This Material is unchanged as of this date.
03/17/2016	This Material is unchanged as of this date.
09/12/2016	This Material is unchanged as of this date.

### MAIN BUILDING

CLASSROOMS, MULTI-USE ROOM AND WORKROOM

VINYL WALL COVER MASTIC 11,000 SF

10-174AAA	ASSUMED
10-019 CW06	ND
10-019 CW06	<1

03/28/2017	Damage Observed. <5% Physical Damage - in the form of 2 LF Separation at seam outside of Classroom 15. Material condition changed from GOOD to FAIR overall. Friability changed from Non to Low. No other changes as of this date.
09/01/2010	Mastic/Adhesive for Vinyl Wall Cover. This Material is in GOOD condition as of this date.
03/04/2014	This Material is unchanged as of this date.
08/29/2014	This Material is unchanged as of this date.
03/16/2015	This Material is unchanged as of this date.
09/17/2015	This Material is unchanged as of this date.
03/17/2016	This Material is unchanged as of this date.
09/12/2016	This Material is unchanged as of this date.

# SURVEY REPORT FOR

## CHERRYWOOD ELEMENTARY SCHOOL

BUILDING NAME	LOCATION	MATERIAL TYPE	QTY (APPROXIMATE)	SAMPLE NO.	ASBESTOS CONTENT (TYPE)
---------------	----------	---------------	----------------------	------------	-------------------------------

### MAIN BUILDING

ENTIRE BUILDING

SMOOTH WALL MISCELLANEOUS

67,000 SF

05-212AAA	ASSUMED
10-019CW-03	ND
10-019CW-03	<1
<del>10-019CW-04</del>	ND
10-019 CW-13	ND

03/08/2007	* Various changes on.
09/01/2010	* Damage observed.
12/02/2011	* Additional Damage observed.
10/12/2012	* Material condition Re-Assessed.
08/29/2014	* Damage observed.
03/16/2015	* Additional Damage observed.
09/12/2016	* Additional Damage and Partial Repairs observed on.
09/07/2005	GYPSUM WALLBOARD SYSTEM WALLS AND CEILINGS. This Material is in good condition as of this date.
03/08/2007	Material Re-Assessed. Damage: <5% Physical Damage - in the form of approximately 10-15 SF of Joint/Tape seam separation in Center Work Rooms of Classrooms 7-9. Friability changed from Low to Moderate. No other changes as of this date.
02/02/2010	Samples 10-019 CW-03, CW-13 and CW-19 (Joint Tape), CW-03, CW-13 and CW-19 (Joint Compound), and CW-04, CW-14 and CW-20 (Drywall) collected on this date.
09/01/2010	Additional Damage observed. 10 SF Damaged at patched area in Room 5. No other changes as of this date.
12/02/2011	Additional Damage - in the form of Teachers Work Room of Classrooms 9 and 11 have approximately 10 LF of separation. No other changes as of this date.
10/12/2012	Material condition Re-Assessed. Due to Water Leak, new Material installed in Hallway, Located between Boys' Restroom and ESL Room, and approximately 144 SF of Ceiling Material Removed and Replaced. No other changes as of this date.
03/04/2014	This Material is unchanged as of this date.
08/29/2014	Teacher's Work Room by Classroom 3-5 has <10% Water Damage - in the form of 5 SF of Water Damage. The Multi-Purpose Area Ceiling Outside Classrooms 1, 3, 4, 5 by the Light Wall Board System is Damaged. No other changes as of this date.
03/16/2015	Additional Damage observed. 2 SF hole on Ceiling of 1st Floor Storage Room by Elevator. No other changes as of this date.
09/17/2015	This Material is unchanged as of this date.
03/17/2016	This Material is unchanged as of this date.

# SURVEY REPORT FOR

## CHERRYWOOD ELEMENTARY SCHOOL

BUILDING NAME	LOCATION	MATERIAL TYPE	QTY (APPROXIMATE)	SAMPLE NO.	ASBESTOS CONTENT (TYPE)
---------------	----------	---------------	----------------------	------------	-------------------------------

09/12/2016	Additional Damage observed and Partial Repairs observed. Closet by Office has 2 LF of Physical Damage on the wall due to torn Skimcoat. Damages noted on 08/29/14 have been Repaired. No other changes as of this date.				
03/28/2017	This Material is unchanged as of this date.				

### MAIN BUILDING

ENTIRE BUILDING

SMOOTH WALL SURFACING 62,760 SF

06-223AAA	ASSUMED
10-019 CW-12	ND
10-019 CW-18	<1

09/01/2010	* Damage observed.
12/02/2011	* Additional Damage observed on.
10/12/2012	* Material condition Re-Assessed.
08/29/2014	* Additional Damage observed on.
03/16/2015	* Quantity Re-Assessed.
09/12/2016	* Additional Damage and Partial Repairs observed on.
08/23/2006	SKIM COAT FOR GYPSUM WALLBOARD SYSTEM WALLS AND CEILINGS. This Material is in good condition as of this date.
03/08/2007	Material Re-Assessed. Damage: <5% Physical Damage - in the form of approximately 10-15 SF of Joint/Tape seam separation in Center Work Rooms of Classrooms 7-9. Friability changed from Low to Moderate. No other changes as of this date.
02/02/2010	Samples 10-019 CW-12 and CW-18 collected on this date.
09/01/2010	Additional Damage observed. 10 SF Damaged at patched area in Room 5. No other changes as of this date.
12/02/2011	Additional Damage - in the form of Teachers Work Room of Classrooms 9 and 11 have approximately 10 LF of separation. No other changes as of this date.
10/12/2012	Material condition Re-Assessed. Due to Water Leak, new Material installed in Hallway, Located between Boys' Restroom and ESL Room, and approximately 144 SF of Ceiling Material Removed and Replaced. No other changes as of this date.
03/04/2014	This Material is unchanged as of this date.
08/29/2014	Teacher's Work Room by Classroom 3-5 has <10% Water Damage - in the form of 5 SF of Water Damage. The Multi-Purpose Area Ceiling Outside Classrooms 1, 3, 4, 5 by the Light Wall Board System is Damaged. No other changes as of this date.
03/16/2015	Quantity changed from 67,000 SF to 62,760 SF. No other changes as of this date.
09/17/2015	This Material is unchanged as of this date.
03/17/2016	This Material is unchanged as of this date.

# SURVEY REPORT FOR

## CHERRYWOOD ELEMENTARY SCHOOL

BUILDING NAME	LOCATION	MATERIAL TYPE	QTY (APPROXIMATE)	SAMPLE NO.	ASBESTOS CONTENT (TYPE)
---------------	----------	---------------	----------------------	------------	-------------------------------

09/12/2016 Additional Damage observed and Partial Repairs observed. Closet by Office has 2 LF of Physical Damage on the wall due to torn Skimcoat. Damages noted on 08/29/14 have been Repaired. No other changes as of this date.

03/28/2017 This Material is unchanged as of this date.

### MAIN BUILDING

ENTIRE BUILDING IN DESIGNATED AREAS

SPRAY ON CEILING 3,840 SF

05-212AAA	ASSUMED
10-019CW-01	<1
10-019 CW-11	<1

11/08/2007 \* Various changes as of.

12/02/2011 \* Additional damage observed.

10/12/2012 \* Various changes.

09/27/2013 \* Material Condition changed on.

08/29/2014 \* Damage observed.

03/16/2015 \* Additional damage observed.

09/07/2005 SPRAY-ON CEILING. This Material is in good condition as of this date.

11/08/2007 Material is Located in KITCHEN, PREP ROOMS (2), ENTRY AREAS (2), COMPUTER LAB, ENTRY COMMON AREA, ROOMS 15-16, PREP ROOMS, STAGE, LIBRARY, MPR ENTRY AREA, 2ND FLOOR ELEV. EQUIP. ROOM, CUSTODIAL ROOM, AND PRINCIPALS OFFICE. Entry Areas (2) added to Pod 07-09 and Pod 13-15. Material Quantity changed from 3,790 SF to 4,390 SF. Material Re-Assessed. Damage: <5% Physical Damage - in the form of approximately 4 SF of separation; Water Damage - 25 SF noticed in Pod 07-09. Friability changed from Low to Moderate. No other changes as of this date.

05/15/2009 Additional Damage observed. A 4" cut observed in the Storage Room next to the Elevator Equipment Room and Water Damage observed in Pod 1-5. Friability changed from Moderate to High. No other changes as of this date.

02/02/2010 Samples 10-019 CW-01 and CW-11 collected on this date.

09/01/2010 This Material is also visible above the Ceiling Tiles in Classroom 5. This Material is unchanged as of this date.

12/02/2011 Additional Damage - in the form of Teacher's Work Room of Classrooms 9 and 11 have approximately 10 LF of separation. No other changes as of this date.

10/12/2012 Material condition Re-Assessed. Approximately 150 SF of Material has been Removed, due to Water Leak, in Hallway, located between Boys Restroom and ESL Room. New Drywall has been installed. Quantity changed from 4,390 SF to 4,240 SF. No other changes as of this date.

09/27/2013 Material Re-Assessed. Material changed from GOOD to FAIR condition. No other changes as of this date.

03/04/2014 This Material is unchanged as of this date.

# SURVEY REPORT FOR

## CHERRYWOOD ELEMENTARY SCHOOL

BUILDING NAME	LOCATION	MATERIAL TYPE	QTY (APPROXIMATE)	SAMPLE NO.	ASBESTOS CONTENT (TYPE)
08/29/2014	Teacher's Work Room by Classrooms 3-5 has Water Damage. The Multi-Purpose Area Ceiling Outside Classrooms 1, 3, 4, 5 has 2 SF of Damage. No other changes as of this date.				
03/16/2015	Additional Damage observed. 2 SF hole on Ceiling of 1st Floor Storage Room by Elevator. No other changes as of this date.				
09/17/2015	This Material is unchanged as of this date.				
03/17/2016	This Material is unchanged as of this date.				
09/12/2016	This Material is unchanged as of this date.				
03/28/2017	Material Re-assessed. Quantity changed from 4,240 SF to 3,840 SF based on Material Removed from Workroom between Classrooms 9 and 11. No other changes as fo this date				

### MAIN BUILDING

#### ENTIRE FIRST LEVEL

	BASEBOARD MASTIC	3,850 LF	06-223AAA	ASSUMED
10/12/2012	* Damage observed.			
09/27/2013	* Friability changed on.			
09/17/2015	* Additional damage observed and new material installed.			
08/23/2006	MASTIC/adhesive FOR 4" AND 6" Brown BaSEBOARDS (Apparent New Material identified by the AHERA Accredited Inspector). This Material is in good condition as of this date. (Original entry updated on 05/15/09.)			
05/15/2009	Baseboards are Brown. Original entry updated. No other changes as of this date.			
10/12/2012	Damage: <5% Physical Damage and <10% Water Damage - due to Water Leak on Second Floor, First Floor Damage in Hallway, located between Boys Restroom and ESL Room. Mastic/Adhesive is exposed. Material condition changed from GOOD to FAIR overall. Friability changed from Non to Moderate.			
03/04/2014	This Material is unchanged as of this date.			
08/29/2014	This Material is unchanged as of this date.			
03/16/2015	This Material is unchanged as of this date.			
09/17/2015	Additional Damage observed and New Material installed. Classroom 1 has 3 LF of Baseboard missing. Classroom 1 has 6" Black Baseboard Installed, (Old Material may be behind New Material). No other changes as of this date.			
03/17/2016	Partial Repairs made and Additional Damage observed. Damage in Hallway has been Repaired. Additional Damage observed in the form of 3 LF of Baseboard missing in Cafeteria exposing Mastic/Adhesive. No other changes as of this date.			
09/12/2016	This Material is unchanged as of this date.			
03/28/2017	This Material is unchanged as of this date.			

# SURVEY REPORT FOR

## CHERRYWOOD ELEMENTARY SCHOOL

BUILDING NAME	LOCATION	MATERIAL TYPE	QTY (APPROXIMATE)	SAMPLE NO.	ASBESTOS CONTENT (TYPE)
---------------	----------	---------------	----------------------	------------	-------------------------------

### MAIN BUILDING

#### ENTRY AREAS (2)

SMOOTH WALL SURFACING

660 SF

05-212AAA

ASSUMED

09/07/2005	SKIM COAT / TEXTURE ON CONCRETE. This Material is in good condition as of this date.
03/04/2014	This Material is unchanged as of this date.
08/29/2014	This Material is unchanged as of this date..
03/16/2015	This Material is unchanged as of this date.
09/17/2015	This Material is unchanged as of this date.
03/17/2016	This Material is unchanged as of this date.
09/12/2016	This Material is unchanged as of this date.
03/28/2017	This Material is unchanged as of this date.

### MAIN BUILDING

#### EXTERIOR WALLS AND OVERHANG

ROUGH WALL

15,000 SF

05-212AAA

ASSUMED

09/07/2005	STUCCO WALLS AND OVERHANG. This Material is in good condition as of this date.
03/04/2014	This Material is unchanged as of this date.
08/29/2014	This Material is unchanged as of this date.
03/16/2015	This Material is unchanged as of this date.
09/17/2015	This Material is unchanged as of this date.
03/17/2016	This Material is unchanged as of this date.
09/12/2016	This Material is unchanged as of this date.
03/28/2017	This Material is unchanged as of this date.

### MAIN BUILDING

#### EXTERIOR WALLS AND OVERHANG

ROUGH WALL SURFACING

15,000 SF

05-212AAA

ASSUMED

09/07/2005	SKIM COAT FOR STUCCO WALLS AND OVERHANG. This Material is in good condition as of this date.
03/04/2014	This Material is unchanged as of this date.
08/29/2014	This Material is unchanged as of this date.
03/16/2015	This Material is unchanged as of this date.
09/17/2015	This Material is unchanged as of this date.

# SURVEY REPORT FOR

## CHERRYWOOD ELEMENTARY SCHOOL

BUILDING NAME	LOCATION	MATERIAL TYPE	QTY (APPROXIMATE)	SAMPLE NO.	ASBESTOS CONTENT (TYPE)
03/17/2016		This Material is unchanged as of this date.			
09/12/2016		This Material is unchanged as of this date.			
03/28/2017		This Material is unchanged as of this date.			

### MAIN BUILDING

KITCHEN, CAFETERIA , AND OLD LIBRARY KITCHEN

	VINYL SHEETING	1,456 SF	<b>06-223AAA</b>	<b>ASSUMED</b>
10/12/2012	* Damage observed on.			
04/05/2013	* Repairs observed on.			
09/17/2015	* Damage observed on .			
08/23/2006	BEIGE VINYL SHEETING (Apparent New Material identified by the AHERA Accredited Inspector). This Material is in GOOD condition as of this date.			
10/17/2008	Location Description changed from KITCHEN, AND CAFETERIA to KITCHEN, CAFETERIA , AND OLD LIBRARY KITCHEN. Material Quantity changed from 1,400 SF to 1,600 SF to reflect this fact. No other changes as of this date.			
10/12/2012	Damage: <10% Water Damage - in the form of approximately 144 SF of Material Removed in Hallway, located between Boys' Restroom and ESL Room. Damage due to Water Leak. Quantity changed from 1,600 SF to 1,456 SF. Material condition changed from GOOD to FAIR overall. Friability changed from Non to Low. No other changes as of this date.			
04/05/2013	Material Condition Re-Assessed. Damages Repaired as of this date. Material Condition changed from FAIR to GOOD. Friability changed from Low to Non. No other changes as of this date.			
03/04/2014	This Material is unchanged as of this date.			
08/29/2014	This Material is unchanged as of this date.			
03/16/2015	This Material is unchanged as of this date.			
09/17/2015	Damage observed. Cafeteria has <5% Physical Damage- in the form of 2 LF Damage. Material condition changed from GOOD to FAIR overall. Friability changed from Non to Low. No other changes as of this date.			
03/17/2016	This Material is unchanged as of this date.			
09/12/2016	This Material is unchanged as of this date.			
03/28/2017	This Material is unchanged as of this date.			

### MAIN BUILDING

KITCHEN, CAFETERIA, AND OLD LIBRARY KITCHEN

	VINYL SHEETING BACKING PAPER/MASTIC	1,456 SF	<b>06-223AAA</b>	<b>ASSUMED</b>
10/12/2012	* Damage observed on.			
04/05/2013	* Repairs observed on.			



# SURVEY REPORT FOR

## CHERRYWOOD ELEMENTARY SCHOOL

BUILDING NAME	LOCATION	MATERIAL TYPE	QTY (APPROXIMATE)	SAMPLE NO.	ASBESTOS CONTENT (TYPE)
09/17/2015		* Damage observed on .			
08/23/2006		BACKING PAPER/adhesive FOR BEIGE VINYL SHEETING (Apparent New Material identified by the AHERA Accredited Inspector). This Material is in good condition as of this date.			
10/17/2008		Location Description changed from KITCHEN, AND CAFETERIA to KITCHEN, CAFETERIA, AND OLD LIBRARY KITCHEN. Material Quantity changed from 1,400 SF to 1,600 SF to reflect this fact. No other changes as of this date.			
10/12/2012		Damage: <10% Water Damage - in the form of approximately 144 SF of Material Removed in Hallway, located between Boys' Restroom and ESL Room. Damage due to Water Leak. Quantity changed from 1,600 SF to 1,456 SF. Material condition changed from GOOD to FAIR overall. Friability changed from Non to Low. No other changes as of this date.			
04/05/2013		Material Condition Re-Assessed. Damages Repaired as of this date. Material Condition changed from FAIR to GOOD. Friability changed from High to Moderate. No other changes as of this date.			
03/04/2014		This Material is unchanged as of this date.			
08/29/2014		This Material is unchanged as of this date.			
03/16/2015		This Material is unchanged as of this date.			
09/17/2015		Damage observed. Cafeteria has <5% Physical Damage- in the form of 2 LF Damage. Material condition changed from GOOD to FAIR overall. Friability changed from Moderate to High. No other changes as of this date.			
03/17/2016		This Material is unchanged as of this date.			
09/12/2016		This Material is unchanged as of this date.			
03/28/2017		This Material is unchanged as of this date.			

### MAIN BUILDING

#### MULTI-PURPOSE ROOM

CEILING MASTIC

5,360 SF

05-212AAA

ASSUMED

09/07/2005	MASTIC/adhesive FOR 4'X8' GLUED-ON CEILING PANELS. This Material is in good condition as of this date.
10/17/2008	Material Quantity Re-Assessed. Quantity changed from 1,200 SF to 5,360 SF. No other changes as of this date.
03/04/2014	This Material is unchanged as of this date.
08/29/2014	This Material is unchanged as of this date.
03/16/2015	This Material is unchanged as of this date.
09/17/2015	This Material is unchanged as of this date.
03/17/2016	This Material is unchanged as of this date.
09/12/2016	This Material is unchanged as of this date.
03/28/2017	This Material is unchanged as of this date.

# SURVEY REPORT FOR

## CHERRYWOOD ELEMENTARY SCHOOL

BUILDING NAME	LOCATION	MATERIAL TYPE	QTY (APPROXIMATE)	SAMPLE NO.	ASBESTOS CONTENT (TYPE)
---------------	----------	---------------	----------------------	------------	-------------------------------

03/28/2017 This Material is unchanged as of this date.

### MAIN BUILDING

#### MULTI-PURPOSE ROOM

CEILING PANEL

5,360 SF

05-212AAA

ASSUMED

10/17/2008 \* Material Quantity Re-Assessed on.

09/07/2005 4'X8' GLUED-ON CEILING PANELS. This Material is in good condition as of this date.

04/16/2008 Tiles have a Fibrous Hard Surface. No other changes as of this date.

10/17/2008 Material Quantity Re-Assessed. Quantity changed from 1,200 SF to 5,360 SF. No other changes as of this date.

03/04/2014 This Material is unchanged as of this date.

08/29/2014 This Material is unchanged as of this date.

03/16/2015 This Material is unchanged as of this date.

09/17/2015 This Material is unchanged as of this date.

03/17/2016 This Material is unchanged as of this date.

09/12/2016 This Material is unchanged as of this date.

03/28/2017 This Material is unchanged as of this date.

### MAIN BUILDING

#### MULTI-PURPOSE ROOM (OLD LIBRARY)

GLUED TILES

600 SF

08-241AAA

ASSUMED

10/17/2008 4'x8' Glued-on Wall Tile. This Material is in GOOD condition as of this date.

03/04/2014 This Material is unchanged as of this date.

08/29/2014 This Material is unchanged as of this date.

03/16/2015 This Material is unchanged as of this date.

09/17/2015 This Material is unchanged as of this date.

03/17/2016 This Material is unchanged as of this date.

09/12/2016 This Material is unchanged as of this date.

03/28/2017 This Material is unchanged as of this date.

### MAIN BUILDING

#### MULTI-PURPOSE ROOM (OLD LIBRARY)

WALL TILE

1,020 SF

08-241AAA

ASSUMED

03/04/2014 \* Friability changed on.

SF=Sq. Ft, I=Inches, LF=Linear Ft., N=Number, EA=Each

*HazMat Doc. All Rights Reserved.*

# SURVEY REPORT FOR

## CHERRYWOOD ELEMENTARY SCHOOL

BUILDING NAME	LOCATION	MATERIAL TYPE	COMMENTS	QTY (APPROXIMATE)	SAMPLE NO.	ASBESTOS CONTENT (TYPE)
			10/17/2008	1'x1' Glued-on Wall Tile. This Material is in GOOD condition as of this date.		
			03/04/2014	Friability changed from Non to Moderate. No other changes as of this date.		
			08/29/2014	This Material is unchanged as of this date.		
			03/16/2015	This Material is unchanged as of this date.		
			09/17/2015	This Material is unchanged as of this date.		
			03/17/2016	This Material is unchanged as of this date.		
			09/12/2016	This Material is unchanged as of this date.		
			03/28/2017	This Material is unchanged as of this date.		

### MAIN BUILDING

#### MULTI-PURPOSE ROOM (OLD LIBRARY)

WALL TILE MASTIC

1,020 SF

08-241AAA

ASSUMED

10/17/2008	Mastic/Adhesive for 1'x1' Glued-on Wall Tile. This Material is in GOOD condition as of this date.
10/17/2008	Mastic/Adhesive for 4'x8' Glued-on Wall Tile. This Material is in GOOD condition as of this date.
03/04/2014	This Material is unchanged as of this date.
03/04/2014	This Material is unchanged as of this date.
08/29/2014	This Material is unchanged as of this date.
08/29/2014	This Material is unchanged as of this date.
03/16/2015	This Material is unchanged as of this date.
03/16/2015	This Material is unchanged as of this date.
09/17/2015	This Material is unchanged as of this date.
09/17/2015	This Material is unchanged as of this date.
03/17/2016	This Material is unchanged as of this date.
03/17/2016	This Material is unchanged as of this date.
09/12/2016	This Material is unchanged as of this date.
09/12/2016	This Material is unchanged as of this date.
03/28/2017	This Material is unchanged as of this date.
03/28/2017	This Material is unchanged as of this date.

# SURVEY REPORT FOR

## CHERRYWOOD ELEMENTARY SCHOOL

BUILDING NAME	LOCATION	MATERIAL TYPE	QTY (APPROXIMATE)	SAMPLE NO.	ASBESTOS CONTENT (TYPE)
---------------	----------	---------------	----------------------	------------	-------------------------------

### MAIN BUILDING

#### NURSE'S ROOM

VINYL FLOOR TILE

70 SF

08-241AAA

ASSUMED

10/17/2008	12"x12" Light Blue Vinyl Floor Tile. This Material is in GOOD condition as of this date.
03/04/2014	This Material is unchanged as of this date.
08/29/2014	This Material is unchanged as of this date.
03/16/2015	This Material is unchanged as of this date.
09/17/2015	This Material is unchanged as of this date.
03/17/2016	This Material is unchanged as of this date.
09/12/2016	This Material is unchanged as of this date.
03/28/2017	This Material is unchanged as of this date.

### MAIN BUILDING

#### NURSE'S ROOM

VINYL FLOOR TILE MASTIC

70 SF

08-241AAA

ASSUMED

10/17/2008	Mastic/Adhesive for 12"x12" Light Blue Vinyl Floor Tile. This Material is in GOOD condition as of this date.
03/04/2014	This Material is unchanged as of this date.
08/29/2014	This Material is unchanged as of this date.
03/16/2015	This Material is unchanged as of this date.
09/17/2015	This Material is unchanged as of this date.
03/17/2016	This Material is unchanged as of this date.
09/12/2016	This Material is unchanged as of this date.
03/28/2017	This Material is unchanged as of this date.

### MAIN BUILDING

#### OFFICES, WORKROOM, HALLWAY

SUSPENDED CEILING TILE

3,500 SF

10-174AAA

ASSUMED

10-019 CW17

ND

09/17/2015	* Material Description changed.
09/01/2010	'2'x2' and 2'X4' Suspended Ceiling Tiles. This Material is in GOOD condition as of this date. (Original entry updated 09/17/15.)
03/04/2014	This Material is unchanged as of this date.
03/16/2015	This Material is unchanged as of this date.

# SURVEY REPORT FOR

## CHERRYWOOD ELEMENTARY SCHOOL

BUILDING NAME	LOCATION	MATERIAL TYPE	QTY (APPROXIMATE)	SAMPLE NO.	ASBESTOS CONTENT (TYPE)
---------------	----------	---------------	----------------------	------------	-------------------------------

09/17/2015	Material Description Re-Assessed. Material comes in 2'x4' and 2'x2' sizes. Material Description changed from '2'X4' Suspended Ceiling Tile' to '2'x2' and 2'X4' Suspended Ceiling Tiles'. Original entry updated. No other change as of this date.				
03/17/2016	This Material is unchanged as of this date.				
09/12/2016	This Material is unchanged as of this date.				
03/28/2017	This Material is unchanged as of this date.				

### MAIN BUILDING

STAFF MENS RESTROOM, 2ND FLOOR SUPPLY ROOM, NURSES OFFICE, RESTROOM, TEACHERS LOUNGE, WOMENS RESTROOM, PRINCIPALS OFFICE, AND STORAGE ROOMS

	BASEBOARD MASTIC	730 LF	<b>05-212AAA</b>	<b>ASSUMED</b>
10/12/2012	* Damage observed.			
09/07/2005	MASTIC/adhesive FOR 4" Brown BASEBOARD. This Material is in good condition as of this date.			
10/12/2012	Damage: <10% Physical Damage - in the form of approximately 44 LF of Material is missing due to Removal of Vinyl Sheeting on 2nd Floor. Mastic/Adhesive is exposed. Material condition changed from GOOD to FAIR overall. Friability changed from Non to Low.			
03/04/2014	This Material is unchanged as of this date.			
08/29/2014	This Material is unchanged as of this date.			
03/16/2015	This Material is unchanged as of this date.			
09/17/2015	This Material is unchanged as of this date.			
03/17/2016	This Material is unchanged as of this date.			
09/12/2016	This Material is unchanged as of this date.			
03/28/2017	This Material is unchanged as of this date.			

### MAIN BUILDING

STORAGE ROOM AND HALLWAY (1ST FLOOR), TEACHERS' LOUNGE ROOM (2ND FLOOR)

	VINYL SHEETING	600 SF	<b>13-038AAA</b>	<b>ASSUMED</b>
03/28/2017	Damage Observed. <10% Water Damage - in the form of 2 SF Water Stains in 2nd Floor Teacher's Lounge. Material condition changed from GOOD to FAIR overall. Friability changed from Non to Low. No other changes as of this date.			
04/05/2013	Beige and White Vinyl Floor Sheeting. This Material is in GOOD condition as of this date. (Original Entry updated on 03/04/14.)			
03/04/2014	Vinyl Sheeting is Beige and White. Original entry updated. No other changes as of this date.			
08/29/2014	This Material is unchanged as of this date.			
03/16/2015	This Material is unchanged as of this date.			

# SURVEY REPORT FOR

## CHERRYWOOD ELEMENTARY SCHOOL

BUILDING NAME	LOCATION	MATERIAL TYPE	QTY (APPROXIMATE)	SAMPLE NO.	ASBESTOS CONTENT (TYPE)
09/17/2015		This Material is unchanged as of this date.			
03/17/2016		This Material is unchanged as of this date.			
09/12/2016		This Material is unchanged as of this date.			

### MAIN BUILDING

STORAGE ROOM AND HALLWAY (1ST FLOOR), TEACHERS' LOUNGE ROOM (2ND FLOOR)

	VINYL SHEETING BACKING PAPER/MASTIC	600 SF	<b>13-038AAA</b>	<b>ASSUMED</b>
03/04/2014	* Friability changed on.			
03/28/2017	Damage Observed. <10% Water Damage - in the form of 2 SF Water Stains in 2nd Floor Teacher's Lounge. Material condition changed from GOOD to FAIR overall. Friability changed from Moderate to High. No other changes as of this date.			
04/05/2013	Backing Paper/Adhesive for Beige and White Vinyl Floor Sheeting. This Material is in GOOD condition as of this date. (Original Entry updated on 03/04/14.)			
03/04/2014	Vinyl Sheeting is Beige and White. Friability changed from Non to Moderate. Original entry updated. No other changes as of this date.			
08/29/2014	This Material is unchanged as of this date.			
03/16/2015	This Material is unchanged as of this date.			
09/17/2015	This Material is unchanged as of this date.			
03/17/2016	This Material is unchanged as of this date.			
09/12/2016	This Material is unchanged as of this date.			

### MAIN BUILDING

STORAGE ROOM NEXT TO RESTROOM, MULTI-PURPOSE ROOM, ELEVATOR EQUIPMENT ROOM,  
PRINCIPALS OFFICE, AND NURSES ROOM

	FIRE DOOR CORE INSULATION	252 SF	<b>05-212AAA</b>	<b>ASSUMED</b>
09/07/2005	FIRE DOOR CORE INSULATION (12 EA FIRE DOORS). This Material is in good condition as of this date.			
03/04/2014	This Material is unchanged as of this date.			
08/29/2014	This Material is unchanged as of this date.			
03/16/2015	This Material is unchanged as of this date.			
09/17/2015	This Material is unchanged as of this date.			
03/17/2016	This Material is unchanged as of this date.			
09/12/2016	This Material is unchanged as of this date.			
03/28/2017	This Material is unchanged as of this date.			

# SURVEY REPORT FOR

## CHERRYWOOD ELEMENTARY SCHOOL

BUILDING NAME	LOCATION	MATERIAL TYPE	COMMENTS	QTY (APPROXIMATE)	SAMPLE NO.	ASBESTOS CONTENT (TYPE)
---------------	----------	---------------	----------	----------------------	------------	-------------------------------

### MAIN BUILDING

#### STUDENT RESTROOMS (2) (1ST FLOOR)

CEMENTITIOUS WALL PANEL	1,650 SF	<b>12-185AAA</b>	<b>ASSUMED</b>
-------------------------	----------	------------------	----------------

10/12/2012	Cementitious Wall Panel. Damage: <5% Physical Damage - in the form of 2 panels are broken in Boys Restroom, due to Removal of Vinyl Wall Panel. Material is in FAIR condition as of this date.
04/05/2013	Material condition Re-Assessed. Damaged section of Material may exist under 4'x8' Vinyl Wall Panel. This Material is unchanged as of this date.
03/04/2014	This Material is unchanged as of this date.
08/29/2014	This Material is unchanged as of this date.
03/16/2015	This Material is unchanged as of this date.
09/17/2015	This Material is unchanged as of this date.
03/17/2016	This Material is unchanged as of this date.
09/12/2016	This Material is unchanged as of this date.
03/28/2017	This Material is unchanged as of this date.

### MAIN BUILDING

#### STUDENT RESTROOMS (2) (1ST FLOOR)

WALL MASTIC	1,650 SF	<b>12-185AAA</b>	<b>ASSUMED</b>
-------------	----------	------------------	----------------

10/12/2012	Mastic/Adhesive for Cementitious Wall Panel. Damage: <5% Physical Damage - in the form of 2 panels are broken in Boys Restroom, due to Removal of Vinyl Wall Panel. Material is in FAIR condition as of this date.
04/05/2013	Material condition Re-Assessed. Damaged section of Material may exist under 4'x8' Vinyl Wall Panel. No other changes as of this date.
03/04/2014	This Material is unchanged as of this date.
08/29/2014	This Material is unchanged as of this date.
03/16/2015	This Material is unchanged as of this date.
09/17/2015	This Material is unchanged as of this date.
03/17/2016	This Material is unchanged as of this date.
09/12/2016	This Material is unchanged as of this date.
03/28/2017	This Material is unchanged as of this date.

### MAIN BUILDING

#### STUDENT RESTROOMS (2) (ON 1ST FLOOR)

MORTAR MISCELLANEOUS	450 SF	<b>09-212AAA</b>	<b>ASSUMED</b>
----------------------	--------	------------------	----------------

09/09/2009	Grout/Mortar for 2"x2" Brown Ceramic Floor Tiles. This Material is in GOOD condition as of this date.
------------	---

SF= Sq. Ft, l=Inches, LF=Linear Ft., N=Number, EA=Each

HazMat Doc. All Rights Reserved.

# SURVEY REPORT FOR

## CHERRYWOOD ELEMENTARY SCHOOL

BUILDING NAME	LOCATION	MATERIAL TYPE	COMMENTS	QTY (APPROXIMATE)	SAMPLE NO.	ASBESTOS CONTENT (TYPE)
			03/04/2014	This Material is unchanged as of this date.		
			08/29/2014	This Material is unchanged as of this date.		
			03/16/2015	This Material is unchanged as of this date.		
			09/17/2015	This Material is unchanged as of this date.		
			03/17/2016	This Material is unchanged as of this date.		
			09/12/2016	This Material is unchanged as of this date.		
			03/28/2017	This Material is unchanged as of this date.		

### MAIN BUILDING

#### STUDENT RESTROOMS (2) (ON 1ST FLOOR)

BUILDING NAME	LOCATION	MATERIAL TYPE	COMMENTS	QTY (APPROXIMATE)	SAMPLE NO.	ASBESTOS CONTENT (TYPE)
		VINYL WALL COVER		1,650 SF	09-212AAA	ASSUMED
			10/12/2012	* Various changes.		
			04/05/2013	* Various changes.		
			09/09/2009	Vinyl Wall Cover, (on 4'x10' Pressed Wood Wall Panel). This Material is in GOOD condition as of this date.		
			10/12/2012	Material Description changed from ' Vinyl Wall Cover, (on 4'x10' Pressed Wood Wall Panel). ' to ' Vinyl Wall Cover, (Wall Panel)'. Damage: <5% Physical Damage - in the form of approximately 825 SF Removed in Boys Restroom, and Mastic is exposed. Quantity changed from 1,650 SF to 825 SF. Material condition changed from GOOD to FAIR overall. Friability changed from Non to Low. No other changes as of this date.		
			04/05/2013	Material Condition Re-Assessed. Damages Repaired as of this date. Approximately 825 SF of Material has been Replaced. Quantity changed from 825 SF to 1,650 SF. Material Condition changed from FAIR to GOOD. Friability changed from Low to Non. No other changes as of this date.		
			03/04/2014	This Material is unchanged as of this date.		
			08/29/2014	This Material is unchanged as of this date..		
			03/16/2015	This Material is unchanged as of this date.		
			09/17/2015	This Material is unchanged as of this date.		
			03/17/2016	This Material is unchanged as of this date.		
			09/12/2016	This Material is unchanged as of this date.		
			03/28/2017	This Material is unchanged as of this date.		

### MAIN BUILDING

#### STUDENT RESTROOMS (2) (ON 1ST FLOOR)

BUILDING NAME	LOCATION	MATERIAL TYPE	COMMENTS	QTY (APPROXIMATE)	SAMPLE NO.	ASBESTOS CONTENT (TYPE)
		VINYL WALL COVER MASTIC		2,475 SF	09-212AAA	ASSUMED
			10/12/2012	* Various changes.		



# SURVEY REPORT FOR

## CHERRYWOOD ELEMENTARY SCHOOL

BUILDING NAME	LOCATION	MATERIAL TYPE	QTY (APPROXIMATE)	SAMPLE NO.	ASBESTOS CONTENT (TYPE)
04/05/2013		* Various changes.			
09/09/2009		Mastic/Adhesive for Vinyl Wall Cover, (on 4'x10' Pressed Wood Wall Panel). This Material is in GOOD condition as of this date.			
10/12/2012		Material Description changed from ' Vinyl Wall Cover, (on 4'x10' Pressed Wood Wall Panel). ' to ' Vinyl Wall Cover, (Wall Panel)'. Damage: <5% Physical Damage - in the form of approximately 825 SF Removed in Boys Restroom, and Mastic is exposed. Quantity changed from 1,650 SF to 825 SF. Material condition changed from GOOD to FAIR overall. Friability changed from Non to Low. No other changes as of this date.			
04/05/2013		Material Condition Re-Assessed. Damages Repaired as of this date. Approximately 825 SF of Material has been Replaced. Quantity changed from 825 SF to 1,650 SF. Material Condition changed from FAIR to GOOD. Friability changed from Low to Non. No other changes as of this date.			
03/04/2014		This Material is unchanged as of this date.			
08/29/2014		This Material is unchanged as of this date.			
03/16/2015		This Material is unchanged as of this date.			
09/17/2015		This Material is unchanged as of this date.			
03/17/2016		This Material is unchanged as of this date.			
09/12/2016		This Material is unchanged as of this date.			
03/28/2017		This Material is unchanged as of this date.			

# SURVEY REPORT FOR

## CHERRYWOOD ELEMENTARY SCHOOL

BUILDING NAME	LOCATION	MATERIAL TYPE	QTY (APPROXIMATE)	SAMPLE NO.	ASBESTOS CONTENT (TYPE)
<b>METAL STORAGE CONTAINER</b>					
<b>METAL STORAGE CONTAINER</b>					
03/07/2017	Building Notes:				
09/01/2010	Metal Storage Container (1 EA).				
<b>METAL STORAGE CONTAINER</b>					
	METAL STORAGE CONTAINER (1 EA)				
	STORAGE CONTAINER		160 SF	16-074.NS	ASSUMED
03/17/2016	Metal Storage Container. 1 EA, 160 SF.				
09/12/2016	This Material is unchanged as of this date.				
03/28/2017	This Material is unchanged as of this date.				

End Of Report, Total Of 37 Pages

# HOMOGENEOUS MATERIALS IN CHERRYWOOD ELEMENTARY SCHOOL

BUILDING NAME	MATERIAL CATEGORY	LOCATION	MATERIAL TYPE
<b>BOILER ROOM AND STORAGE FACILITIES BUILDINGS</b>			
	MISCELLANEOUS MATERIAL	BOILER ROOM	SMOOTH WALL MISCELLANEOUS
<b>CLASSROOMS 19 PORTABLE BUILDING</b>			
	MISCELLANEOUS MATERIAL	PORTABLE 19	PORTABLE BUILDING
<b>CLASSROOMS 20 PORTABLE BUILDING</b>			
	MISCELLANEOUS MATERIAL	PORTABLE 20	PORTABLE BUILDING
<b>CLASSROOMS 21-23 PORTABLE BUILDING</b>			
	MISCELLANEOUS MATERIAL	PORTABLES 21-23	PORTABLE BUILDING
<b>CLASSROOMS 24-26 PORTABLE BUILDING</b>			
	MISCELLANEOUS MATERIAL	PORTABLES 24-26	PORTABLE BUILDING
<b>DAYCARE PORTABLE BUILDING</b>			
	MISCELLANEOUS MATERIAL	CHILDCARE PORTABLE	PORTABLE BUILDING
<b>LIBRARY PORTABLE BUILDING</b>			
	MISCELLANEOUS MATERIAL	LIBRARY PORTABLE	PORTABLE BUILDING
<b>MAIN BUILDING</b>			
	MISCELLANEOUS MATERIAL	2ND FLOOR	CARPET MASTIC
		2ND FLOOR	VINYL SHEETING
		2ND FLOOR	VINYL SHEETING BACKING PAPER/MASTIC
		2ND FLOOR CONFERENCE ROOM, 1ST FLOOR STORAGE ROOM NEXT TO THE ELEVATOR AND ROOMS 1, 2, 4, 6, 7, 10, 12, 14, AND 16	CHALK BOARD
		2ND FLOOR, STAFF RESTROOMS (MENS AND WOMENS), 3 RESTROOMS (CLASSROOMS 16, 17 AND 18), AND 6 STUDENTS' RESTROOMS, LOCATED OUTSIDE OF BUILDING	MORTAR MISCELLANEOUS
		2ND FLOOR, STAFF RESTROOMS (MENS AND WOMENS), 3 STUDENTS' RESTROOMS (CLASSROOMS 16, 17, AND 18), AND 6 STUDENTS' RESTROOMS, LOCATED OUTSIDE OF BUILDING	MORTAR MISCELLANEOUS

# HOMOGENEOUS MATERIALS IN CHERRYWOOD ELEMENTARY SCHOOL

BUILDING NAME	MATERIAL CATEGORY	LOCATION	MATERIAL TYPE
		2ND FLOOR SUPPLY ROOM, NURSES OFFICE, AND TEACHERS LOUNGE	VINYL FLOOR TILE
		2ND FLOOR SUPPLY ROOM, NURSES OFFICE, AND TEACHERS LOUNGE	VINYL FLOOR TILE MASTIC
		ALL CLASSROOMS, AND MULTI-USE ROOM	WALL MASTIC
		ALL CLASSROOMS, AND MULTI-USE ROOM	WALL PANEL
		ALL CLASSROOMS, PREP ROOM AREAS, AND ADMINISTRATION OFFICES	CEILING MASTIC
		ALL CLASSROOMS, PREP ROOM AREAS, AND ADMINISTRATION OFFICES	CEILING TILE
		ALL CLASSROOMS, SINK AND ENTRY AREAS, STORAGE ROOMS, PREP ROOMS, HALLWAYS, AND NEW ADMINISTRATION OFFICES.	VINYL FLOOR TILE
		ALL CLASSROOMS, SINK AND ENTRY AREAS, STORAGE ROOMS, PREP ROOMS, HALLWAYS, AND NEW ADMINISTRATION OFFICES.	VINYL FLOOR TILE MASTIC
		ALL CLASSROOMS, TEACHER LOUNGE, NURSE'S OFFICE AND 2ND FLOOR KITCHENETTE	SINK UNDERCOATING
		CLASSROOM 1	BASEBOARD MASTIC
		CLASSROOM 1	CARPET MASTIC
		CLASSROOMS, FIRST LEVEL, LIBRARY, AND LIBRARY OFFICES (EXCEPT SECOND LEVEL)	CARPET MASTIC
		CLASSROOMS, MULTI-USE ROOM AND WORKROOM	VINYL WALL COVER
		CLASSROOMS, MULTI-USE ROOM AND WORKROOM	VINYL WALL COVER MASTIC
		ENTIRE BUILDING	SMOOTH WALL MISCELLANEOUS
		ENTIRE FIRST LEVEL	BASEBOARD MASTIC
		KITCHEN, CAFETERIA , AND OLD LIBRARY KITCHEN	VINYL SHEETING
		KITCHEN, CAFETERIA, AND OLD LIBRARY KITCHEN	VINYL SHEETING BACKING PAPER/MASTIC
		MULTI-PURPOSE ROOM	CEILING MASTIC
		MULTI-PURPOSE ROOM	CEILING PANEL
		MULTI-PURPOSE ROOM (OLD LIBRARY)	GLUED TILES
		MULTI-PURPOSE ROOM (OLD LIBRARY)	WALL TILE
		MULTI-PURPOSE ROOM (OLD LIBRARY)	WALL TILE MASTIC
		MULTI-PURPOSE ROOM (OLD LIBRARY)	WALL TILE MASTIC
		NURSE'S ROOM	VINYL FLOOR TILE
		NURSE'S ROOM	VINYL FLOOR TILE MASTIC
		OFFICES, WORKROOM, HALLWAY	SUSPENDED CEILING TILE
		STAFF MENS RESTROOM, 2ND FLOOR SUPPLY ROOM, NURSES OFFICE, RESTROOM, TEACHERS LOUNGE, WOMENS RESTROOM, PRINCIPALS OFFICE, AND STORAGE ROOMS	BASEBOARD MASTIC
		STORAGE ROOM AND HALLWAY (1ST FLOOR), TEACHERS' LOUNGE ROOM (2ND FLOOR)	VINYL SHEETING
		STORAGE ROOM AND HALLWAY (1ST FLOOR), TEACHERS' LOUNGE ROOM (2ND FLOOR)	VINYL SHEETING BACKING PAPER/MASTIC
		STORAGE ROOM NEXT TO RESTROOM, MULTI-PURPOSE ROOM, ELEVATOR EQUIPMENT ROOM, PRINCIPALS OFFICE, AND NURSES ROOM	FIRE DOOR CORE INSULATION
		STUDENT RESTROOMS (2) (1ST FLOOR)	CEMENTITIOUS WALL PANEL
		STUDENT RESTROOMS (2) (1ST FLOOR)	WALL MASTIC
		STUDENT RESTROOMS (2) (ON 1ST FLOOR)	MORTAR MISCELLANEOUS
		STUDENT RESTROOMS (2) (ON 1ST FLOOR)	VINYL WALL COVER
		STUDENT RESTROOMS (2) (ON 1ST FLOOR)	VINYL WALL COVER MASTIC
		<b>SURFACING MATERIAL</b>	
		ENTIRE BUILDING	SMOOTH WALL SURFACING
		ENTIRE BUILDING IN DESIGNATED AREAS	SPRAY ON CEILING
		ENTRY AREAS (2)	SMOOTH WALL SURFACING

**HOMOGENEOUS MATERIALS IN  
CHERRYWOOD ELEMENTARY SCHOOL**

---

**BUILDING NAME**

**MATERIAL CATEGORY**

**LOCATION**

**MATERIAL TYPE**

---

EXTERIOR WALLS AND OVERHANG

ROUGH WALL

EXTERIOR WALLS AND OVERHANG

ROUGH WALL SURFACING

THERMAL SYSTEM INSULATION

2ND FLOOR STORAGE CLOSET

DUCT WRAP TAPE

BOILER ROOM

BOILER INSULATION

**METAL STORAGE CONTAINER**

MISCELLANEOUS MATERIAL

METAL STORAGE CONTAINER (1 EA)

STORAGE CONTAINER

---

**End Of Report, Total Of 3 Pages**

---

**FRIABLE LOCATIONS IN  
CHERRYWOOD ELEMENTARY SCHOOL**

<b>BUILDING NAME</b>	<b>LOCATION</b>	<b>QTY (APPROXIMATE)</b>	<b>FRIABILITY</b>	<b>ASBESTOS CONTENT</b>
<b>BOILER ROOM AND STORAGE FACILITIES BUILDINGS</b>				
	BOILER ROOM			
	SMOOTH WALL MISCELLANEOUS	900 SF	LOW	Assumed
<b>MAIN BUILDING</b>				
	2ND FLOOR			
	CARPET MASTIC	2,640 SF	LOW	Assumed
	2ND FLOOR			
	VINYL SHEETING BACKING PAPER/MASTIC	150 SF	MODERATE	Assumed
	2ND FLOOR STORAGE CLOSET			
	DUCT WRAP TAPE	20 SF	MODERATE	Assumed
	2ND FLOOR SUPPLY ROOM, NURSES OFFICE, AND TEACHERS LOUNGE			
	VINYL FLOOR TILE	450 SF	LOW	Assumed
	2ND FLOOR SUPPLY ROOM, NURSES OFFICE, AND TEACHERS LOUNGE			
	VINYL FLOOR TILE MASTIC	530 SF	LOW	Assumed
	ALL CLASSROOMS, AND MULTI-USE ROOM			
	WALL PANEL	8,900 SF	LOW	Assumed
	ALL CLASSROOMS, PREP ROOM AREAS, AND ADMINISTRATION OFFICES			
	CEILING MASTIC	23,350 SF	LOW	Assumed
	ALL CLASSROOMS, PREP ROOM AREAS, AND ADMINISTRATION OFFICES			
	CEILING TILE	23,350 SF	HIGH	Assumed
	ALL CLASSROOMS, SINK AND ENTRY AREAS, STORAGE ROOMS, PREP ROOMS, HALLWAYS, AND NEW ADMINISTRATION OFFICES.			
	VINYL FLOOR TILE	4,475 SF	LOW	Assumed
	ALL CLASSROOMS, SINK AND ENTRY AREAS, STORAGE ROOMS, PREP ROOMS, HALLWAYS, AND NEW ADMINISTRATION OFFICES.			
	VINYL FLOOR TILE MASTIC	4,475 SF	LOW	Assumed
	BOILER ROOM			
	BOILER INSULATION	50 SF	HIGH	Assumed
	CLASSROOMS, MULTI-USE ROOM AND WORKROOM			
	VINYL WALL COVER	11,000 SF	LOW	Assumed
	CLASSROOMS, MULTI-USE ROOM AND WORKROOM			
	VINYL WALL COVER MASTIC	11,000 SF	LOW	Assumed
	ENTIRE BUILDING			
	SMOOTH WALL MISCELLANEOUS	67,000 SF	MODERATE	Assumed
	ENTIRE BUILDING			
	SMOOTH WALL SURFACING	62,760 SF	MODERATE	Assumed

**FRIABLE LOCATIONS IN  
CHERRYWOOD ELEMENTARY SCHOOL**

<b>BUILDING NAME</b>	<b>LOCATION</b>	<b>QTY (APPROXIMATE)</b>	<b>FRIABILITY</b>	<b>ASBESTOS CONTENT</b>
	ENTIRE BUILDING IN DESIGNATED AREAS			
	SPRAY ON CEILING	3,840 SF	HIGH	Assumed
	ENTIRE FIRST LEVEL			
	BASEBOARD MASTIC	3,850 LF	LOW	Assumed
	KITCHEN, CAFETERIA , AND OLD LIBRARY KITCHEN			
	VINYL SHEETING	1,456 SF	LOW	Assumed
	KITCHEN, CAFETERIA, AND OLD LIBRARY KITCHEN			
	VINYL SHEETING BACKING PAPER/MASTIC	1,456 SF	HIGH	Assumed
	MULTI-PURPOSE ROOM			
	CEILING PANEL	5,360 SF	LOW	Assumed
	MULTI-PURPOSE ROOM (OLD LIBRARY)			
	GLUED TILES	600 SF	LOW	Assumed
	MULTI-PURPOSE ROOM (OLD LIBRARY)			
	WALL TILE	1,020 SF	MODERATE	Assumed
	OFFICES, WORKROOM, HALLWAY			
	SUSPENDED CEILING TILE	3,500 SF	MODERATE	Assumed
	STAFF MENS RESTROOM, 2ND FLOOR SUPPLY ROOM, NURSES OFFICE, RESTROOM, TEACHERS LOUNGE, WOMENS RESTROOM, PRINCIPALS OFFICE, AND STORAGE ROOMS			
	BASEBOARD MASTIC	730 LF	LOW	Assumed
	STORAGE ROOM AND HALLWAY (1ST FLOOR), TEACHERS' LOUNGE ROOM (2ND FLOOR)			
	VINYL SHEETING	600 SF	LOW	Assumed
	STORAGE ROOM AND HALLWAY (1ST FLOOR), TEACHERS' LOUNGE ROOM (2ND FLOOR)			
	VINYL SHEETING BACKING PAPER/MASTIC	600 SF	HIGH	Assumed
	STORAGE ROOM NEXT TO RESTROOM, MULTI-PURPOSE ROOM, ELEVATOR EQUIPMENT ROOM, PRINCIPALS OFFICE, AND NURSES ROOM			
	FIRE DOOR CORE INSULATION	252 SF	HIGH	Assumed
	STUDENT RESTROOMS (2) (1ST FLOOR)			
	CEMENTITIOUS WALL PANEL	1,650 SF	LOW	Assumed
	STUDENT RESTROOMS (2) (1ST FLOOR)			
	WALL MASTIC	1,650 SF	LOW	Assumed

**End Of Report, Total Of 2 Pages**

**NON- FRIABLE LOCATIONS IN  
CHERRYWOOD ELEMENTARY SCHOOL**

BUILDING NAME	LOCATION	MATERIAL TYPE	QTY (APPROXIMATE)	FRIABILITY	ASBESTOS CONTENT
<b>MAIN BUILDING</b>					
	2ND FLOOR	VINYL SHEETING	150 SF	NON	Assumed
	2ND FLOOR CONFERENCE ROOM, 1ST FLOOR STORAGE ROOM NEXT TO THE ELEVATOR AND ROOMS 1, 2, 4, 6, 7, 10, 12, 14, AND 16				
		CHALK BOARD	364 SF	NON	Assumed
	2ND FLOOR, STAFF RESTROOMS (MENS AND WOMENS), 3 RESTROOMS (CLASSROOMS 16, 17 AND 18), AND 6 STUDENTS' RESTROOMS, LOCATED OUTSIDE OF BUILDING				
		MORTAR MISCELLANEOUS	2,620 SF	NON	Assumed
	2ND FLOOR, STAFF RESTROOMS (MENS AND WOMENS), 3 STUDENTS' RESTROOMS (CLASSROOMS 16, 17, AND 18), AND 6 STUDENTS' RESTROOMS, LOCATED OUTSIDE OF BUILDING				
		MORTAR MISCELLANEOUS	1,270 SF	NON	Assumed
	ALL CLASSROOMS, AND MULTI-USE ROOM				
		WALL MASTIC	8,900 SF	NON	Assumed
	ALL CLASSROOMS, TEACHER LOUNGE, NURSE'S OFFICE AND 2ND FLOOR KITCHENETTE				
		SINK UNDERCOATING	80 SF	NON	Assumed
	CLASSROOM 1				
		BASEBOARD MASTIC	90 LF	NON	Assumed
	CLASSROOM 1				
		CARPET MASTIC	870 SF	NON	Assumed
	CLASSROOMS, FIRST LEVEL, LIBRARY, AND LIBRARY OFFICES (EXCEPT SECOND LEVEL)				
		CARPET MASTIC	20,000 SF	NON	Assumed
	ENTRY AREAS (2)				
		SMOOTH WALL SURFACING	660 SF	NON	Assumed
	EXTERIOR WALLS AND OVERHANG				
		ROUGH WALL	15,000 SF	NON	Assumed
	EXTERIOR WALLS AND OVERHANG				
		ROUGH WALL SURFACING	15,000 SF	NON	Assumed
	MULTI-PURPOSE ROOM				
		CEILING MASTIC	5,360 SF	NON	Assumed
	MULTI-PURPOSE ROOM (OLD LIBRARY)				
		WALL TILE MASTIC	1,020 SF	NON	Assumed
	MULTI-PURPOSE ROOM (OLD LIBRARY)				
		WALL TILE MASTIC	600 SF	NON	Assumed
	NURSE'S ROOM				
		VINYL FLOOR TILE	70 SF	NON	Assumed
	NURSE'S ROOM				
		VINYL FLOOR TILE MASTIC	70 SF	NON	Assumed
	STUDENT RESTROOMS (2) (ON 1ST FLOOR)				
		MORTAR MISCELLANEOUS	450 SF	NON	Assumed
	STUDENT RESTROOMS (2) (ON 1ST FLOOR)				
		VINYL WALL COVER	1,650 SF	NON	Assumed

S= Sq. Ft, l=Inches, L=Linear Ft., N=Number, EA=Each

*HazMat Doc. All Rights Reserved.*



**NON- FRIABLE LOCATIONS IN  
CHERRYWOOD ELEMENTARY SCHOOL**

---

<b>BUILDING NAME</b>	<b>LOCATION</b>	<b>MATERIAL TYPE</b>	<b>QTY (APPROXIMATE)</b>	<b>FRIABILITY</b>	<b>ASBESTOS CONTENT</b>
	STUDENT RESTROOMS (2) (ON 1ST FLOOR)	VINYL WALL COVER MASTIC	2,475 SF	NON	Assumed
<b>METAL STORAGE CONTAINER</b>				NON	

---

End Of Report, Total Of 2 Pages

---

**RECOMMENDATIONS FOR**  
**CHERRYWOOD ELEMENTARY SCHOOL**

---

**BUILDING NAME**

**LOCATION**

**MATERIAL TYPE**

**RECOMMENDATION**

**QTY**

**(APPROXIMATE)**

---

**BOILER ROOM AND STORAGE FACILITIES BUILDINGS**

**BOILER ROOM**

SMOOTH WALL MISCELLANEOUS 900 SF

- (a) No abatement is necessary.
  - (b) Maintain the material in an intact and undamaged condition.
  - (c) Include this material in the Operations and Maintenance (O & M) program until it has been replaced with a material that does not contain Asbestos.
  - (d) Include this material in the long term surveillance and re-inspection program
  - (e) Remove the material if it becomes damaged or repairs and maintenance work may impact this material. Removal must be designed and performed by accredited personnel only.
- 

**CLASSROOMS 19 PORTABLE BUILDING**

**PORTABLE 19**

PORTABLE BUILDING 960 SF

- (a) This is a replacement/new material.
  - (b) The district should obtain documentation from the manufacturer/installer that no asbestos has been used in the manufacture or installation of this building material.
  - (c) This documentation is to be maintained with the district's AHERA records.
- 

**CLASSROOMS 20 PORTABLE BUILDING**

**PORTABLE 20**

PORTABLE BUILDING 960 SF

- (a) This is a replacement/new material.
  - (b) The district should obtain documentation from the manufacturer/installer that no asbestos has been used in the manufacture or installation of this building material.
  - (c) This documentation is to be maintained with the district's AHERA records.
-

**RECOMMENDATIONS FOR**  
**CHERRYWOOD ELEMENTARY SCHOOL**

---

**BUILDING NAME**

**LOCATION**

**MATERIAL TYPE**

**RECOMMENDATION**

**QTY**

**(APPROXIMATE)**

---

**CLASSROOMS 21-23 PORTABLE BUILDING**

- (a) No abatement is necessary.
- (b) Maintain the material in an intact and undamaged condition.
- (c) Include this material in the Operations and Maintenance (O & M) program until it has been replaced with a material that does not contain Asbestos.
- (d) Include this material in the long term surveillance and re-inspection program
- (e) Remove the material if it becomes damaged or repairs and maintenance work may impact this material. Removal must be designed and performed by accredited personnel only.

---

**PORTABLES 21-23**

PORTABLE BUILDING 2,880 SF

- (a) This is a replacement/new material.
- (b) The District should obtain documentation from the manufacturer/installer that no asbestos has been used in the manufacture or installation of this building material.
- (c) This documentation is to be maintained with the District's AHERA records.

---

**CLASSROOMS 24-26 PORTABLE BUILDING**

---

**PORTABLES 24-26**

PORTABLE BUILDING 2,880 SF

- (a) This is a replacement/new material.
  - (b) The district should obtain documentation from the manufacturer/installer that no asbestos has been used in the manufacture or installation of this building material.
  - (c) This documentation is to be maintained with the district's AHERA records.
-

# RECOMMENDATIONS FOR CHERRYWOOD ELEMENTARY SCHOOL

---

**BUILDING NAME**
**LOCATION**
**MATERIAL TYPE**
**RECOMMENDATION**
**QTY**
**(APPROXIMATE)**

---

**DAYCARE PORTABLE BUILDING**

---

**CHILDCARE PORTABLE**
**PORTABLE BUILDING**
**1,920 SF**

- (a) This is a replacement/new material.
- (b) The district should obtain documentation from the manufacturer/installer that no asbestos has been used in the manufacture or installation of this building material.
- (c) This documentation is to be maintained with the district's AHERA records.

---

**LIBRARY PORTABLE BUILDING**

---

**LIBRARY PORTABLE**
**PORTABLE BUILDING**
**1,920 SF**

- (a) This is a replacement/new material.
- (b) The District should obtain documentation from the manufacturer/installer that no asbestos has been used in the manufacture or installation of this building material.
- (c) This documentation is to be maintained with the District's AHERA records.

---

**MAIN BUILDING**
**2ND FLOOR**
**CARPET MASTIC**
**2,640 SF**

- (a) No abatement is necessary.
- (b) Maintain the material in an intact and undamaged condition.
- (c) Include this material in the Operations and Maintenance (O & M) program until it has been replaced with a material that does not contain Asbestos.
- (d) Include this material in the long term surveillance and re-inspection program
- (e) Remove the material if it becomes damaged or repairs and maintenance work may impact this material. Removal must be designed and performed by accredited personnel only.

---

**2ND FLOOR**
**VINYL SHEETING**
**150 SF**

- (a) No abatement is necessary.
- (b) Maintain the material in an intact and undamaged condition.
- (c) Include this material in the Operations and Maintenance (O & M) program until it has been replaced with a material that does not contain Asbestos.
- (d) Include this material in the long term surveillance and re-inspection program
- (e) Remove the material if it becomes damaged or repairs and maintenance work may impact this material. Removal must be designed and performed by accredited personnel only.

**RECOMMENDATIONS FOR**  
**CHERRYWOOD ELEMENTARY SCHOOL**

---

**BUILDING NAME**

**LOCATION**

**MATERIAL TYPE**

**RECOMMENDATION**

**QTY**

**(APPROXIMATE)**

---

2ND FLOOR

VINYL SHEETING BACKING PAPER/MASTIC 150 SF

- (a) No abatement is necessary.
- (b) Maintain the material in an intact and undamaged condition.
- (c) Include this material in the Operations and Maintenance (O & M) program until it has been replaced with a material that does not contain Asbestos.
- (d) Include this material in the long term surveillance and re-inspection program
- (e) Remove the material if it becomes damaged or repairs and maintenance work may impact this material. Removal must be designed and performed by accredited personnel only.

---

2ND FLOOR CONFERENCE ROOM, 1ST FLOOR STORAGE ROOM NEXT TO THE ELEVATOR AND ROOMS 1, 2, 4, 6, 7, 10, 12, 14, AND 16

CHALK BOARD 364 SF

- (a) No abatement is necessary.
- (b) Maintain the material in an intact and undamaged condition.
- (c) Include this material in the Operations and Maintenance (O & M) program until it has been replaced with a material that does not contain Asbestos.
- (d) Include this material in the long term surveillance and re-inspection program
- (e) Remove the material if it becomes damaged or repairs and maintenance work may impact this material. Removal must be designed and performed by accredited personnel only.

---

2ND FLOOR, STAFF RESTROOMS (MENS AND WOMENS), 3 RESTROOMS (CLASSROOMS 16, 17 AND 18), AND 6 STUDENTS' RESTROOMS, LOCATED OUTSIDE OF BUILDING

MORTAR MISCELLANEOUS 2,620 SF

- (a) No abatement is necessary.
- (b) Maintain the material in an intact and undamaged condition.
- (c) Include this material in the Operations and Maintenance (O & M) program until it has been replaced with a material that does not contain Asbestos.
- (d) Include this material in the long term surveillance and re-inspection program
- (e) Remove the material if it becomes damaged or repairs and maintenance work may impact this material. Removal must be designed and performed by accredited personnel only.

---

2ND FLOOR, STAFF RESTROOMS (MENS AND WOMENS), 3 STUDENTS' RESTROOMS (CLASSROOMS 16, 17, AND 18), AND 6 STUDENTS' RESTROOMS, LOCATED OUTSIDE OF BUILDING

MORTAR MISCELLANEOUS 1,270 SF

- (a) No abatement is necessary.
- (b) Maintain the material in an intact and undamaged condition.
- (c) Include this material in the Operations and Maintenance (O & M) program until it has been replaced with a material that does not contain Asbestos.
- (d) Include this material in the long term surveillance and re-inspection program
- (e) Remove the material if it becomes damaged or repairs and maintenance work may impact this material. Removal must be designed and performed by accredited personnel only.

**RECOMMENDATIONS FOR**  
**CHERRYWOOD ELEMENTARY SCHOOL**

---

**BUILDING NAME**

**LOCATION**

**MATERIAL TYPE**

**RECOMMENDATION**

**QTY**

**(APPROXIMATE)**

---

2ND FLOOR STORAGE CLOSET

DUCT WRAP TAPE 20 SF

- (a) No abatement is necessary.
- (b) Maintain the material in an intact and undamaged condition.
- (c) Include this material in the Operations and Maintenance (O & M) program until it has been replaced with a material that does not contain Asbestos.
- (d) Include this material in the long term surveillance and re-inspection program
- (e) Remove the material if it becomes damaged or repairs and maintenance work may impact this material. Removal must be designed and performed by accredited personnel only.

---

2ND FLOOR SUPPLY ROOM, NURSES OFFICE, AND TEACHERS LOUNGE

VINYL FLOOR TILE 450 SF

- (a) No abatement is necessary.
- (b) Maintain the material in an intact and undamaged condition.
- (c) Include this material in the Operations and Maintenance (O & M) program until it has been replaced with a material that does not contain Asbestos.
- (d) Include this material in the long term surveillance and re-inspection program
- (e) Remove the material if it becomes damaged or repairs and maintenance work may impact this material. Removal must be designed and performed by accredited personnel only.

---

2ND FLOOR SUPPLY ROOM, NURSES OFFICE, AND TEACHERS LOUNGE

VINYL FLOOR TILE MASTIC 530 SF

- (a) No abatement is necessary.
- (b) Maintain the material in an intact and undamaged condition.
- (c) Include this material in the Operations and Maintenance (O & M) program until it has been replaced with a material that does not contain Asbestos.
- (d) Include this material in the long term surveillance and re-inspection program
- (e) Remove the material if it becomes damaged or repairs and maintenance work may impact this material. Removal must be designed and performed by accredited personnel only.

---

ALL CLASSROOMS, AND MULTI-USE ROOM

WALL MASTIC 8,900 SF

- (a) No abatement is necessary.
  - (b) Maintain the material in an intact and undamaged condition.
  - (c) Include this material in the Operations and Maintenance (O & M) program until it has been replaced with a material that does not contain Asbestos.
  - (d) Include this material in the long term surveillance and re-inspection program
  - (e) Remove the material if it becomes damaged or repairs and maintenance work may impact this material. Removal must be designed and performed by accredited personnel only.
-

**RECOMMENDATIONS FOR**  
**CHERRYWOOD ELEMENTARY SCHOOL**

---

**BUILDING NAME**

**LOCATION**

**MATERIAL TYPE**

**RECOMMENDATION**

**QTY**

**(APPROXIMATE)**

---

ALL CLASSROOMS, AND MULTI-USE ROOM

WALL PANEL 8,900 SF

- (a) No abatement is necessary.
- (b) Maintain the material in an intact and undamaged condition.
- (c) Include this material in the Operations and Maintenance (O & M) program until it has been replaced with a material that does not contain Asbestos.
- (d) Include this material in the long term surveillance and re-inspection program
- (e) Remove the material if it becomes damaged or repairs and maintenance work may impact this material. Removal must be designed and performed by accredited personnel only.

---

ALL CLASSROOMS, PREP ROOM AREAS, AND ADMINISTRATION OFFICES

CEILING MASTIC 23,350 SF

- (a) No abatement is necessary.
- (b) Maintain the material in an intact and undamaged condition.
- (c) Include this material in the Operations and Maintenance (O & M) program until it has been replaced with a material that does not contain Asbestos.
- (d) Include this material in the long term surveillance and re-inspection program
- (e) Remove the material if it becomes damaged or repairs and maintenance work may impact this material. Removal must be designed and performed by accredited personnel only.

---

ALL CLASSROOMS, PREP ROOM AREAS, AND ADMINISTRATION OFFICES

CEILING TILE 23,350 SF

- (a) No abatement is necessary.
- (b) Maintain the material in an intact and undamaged condition.
- (c) Include this material in the Operations and Maintenance (O & M) program until it has been replaced with a material that does not contain Asbestos.
- (d) Include this material in the long term surveillance and re-inspection program
- (e) Remove the material if it becomes damaged or repairs and maintenance work may impact this material. Removal must be designed and performed by accredited personnel only.

---

ALL CLASSROOMS, SINK AND ENTRY AREAS, STORAGE ROOMS, PREP ROOMS, HALLWAYS, AND NEW ADMINISTRATION OFFICES.

VINYL FLOOR TILE 4,475 SF

- (a) This is a replacement/new material.
- (b) The District should obtain documentation from the manufacturer/installer that no asbestos has been used in the manufacture or installation of this building material.
- (c) This documentation is to be maintained with the District's AHERA records.

**RECOMMENDATIONS FOR**  
**CHERRYWOOD ELEMENTARY SCHOOL**

---

**BUILDING NAME**

**LOCATION**

**MATERIAL TYPE**

**RECOMMENDATION**

**QTY**

**(APPROXIMATE)**

---

ALL CLASSROOMS, SINK AND ENTRY AREAS, STORAGE ROOMS, PREP ROOMS, HALLWAYS, AND NEW ADMINISTRATION OFFICES.

VINYL FLOOR TILE MASTIC 4,475 SF

- (a) This is a replacement/new material.
- (b) The District should obtain documentation from the manufacturer/installer that no asbestos has been used in the manufacture or installation of this building material.
- (c) This documentation is to be maintained with the District's AHERA records.

---

ALL CLASSROOMS, TEACHER LOUNGE, NURSE'S OFFICE AND 2ND FLOOR KITCHENETTE

SINK UNDERCOATING 80 SF

- (a) No abatement is necessary.
- (b) Maintain the material in an intact and undamaged condition.
- (c) Include this material in the Operations and Maintenance (O & M) program until it has been replaced with a material that does not contain Asbestos.
- (d) Include this material in the long term surveillance and re-inspection program
- (e) Remove the material if it becomes damaged or repairs and maintenance work may impact this material. Removal must be designed and performed by accredited personnel only.

---

BOILER ROOM

BOILER INSULATION 50 SF

- (a) No abatement is necessary.
- (b) Maintain the material in an intact and undamaged condition.
- (c) Include this material in the Operations and Maintenance (O & M) program until it has been replaced with a material that does not contain Asbestos.
- (d) Include this material in the long term surveillance and re-inspection program
- (e) Remove the material if it becomes damaged or repairs and maintenance work may impact this material. Removal must be designed and performed by accredited personnel only.

---

CLASSROOM 1

BASEBOARD MASTIC 90 LF

- (a) No abatement is necessary.
- (b) Maintain the material in an intact and undamaged condition.
- (c) Include this material in the Operations and Maintenance (O & M) program until it has been replaced with a material that does not contain Asbestos.
- (d) Include this material in the long term surveillance and re-inspection program
- (e) Remove the material if it becomes damaged or repairs and maintenance work may impact this material. Removal must be designed and performed by accredited personnel only.



**RECOMMENDATIONS FOR**  
**CHERRYWOOD ELEMENTARY SCHOOL**

---

**BUILDING NAME**

**LOCATION**

**MATERIAL TYPE**

**RECOMMENDATION**

**QTY**

**(APPROXIMATE)**

---

CLASSROOM 1

CARPET MASTIC 870 SF

- (a) No abatement is necessary.
  - (b) Maintain the material in an intact and undamaged condition.
  - (c) Include this material in the Operations and Maintenance (O & M) program until it has been replaced with a material that does not contain Asbestos.
  - (d) Include this material in the long term surveillance and re-inspection program
  - (e) Remove the material if it becomes damaged or repairs and maintenance work may impact this material. Removal must be designed and performed by accredited personnel only.
- 

CLASSROOMS, FIRST LEVEL, LIBRARY, AND LIBRARY OFFICES (EXCEPT SECOND LEVEL)

CARPET MASTIC 20,000 SF

- (a) This is a replacement/new material.
  - (b) The District should obtain documentation from the manufacturer/installer that no asbestos has been used in the manufacture or installation of this building material.
  - (c) This documentation is to be maintained with the District's AHERA records.
- 

CLASSROOMS, MULTI-USE ROOM AND WORKROOM

VINYL WALL COVER 11,000 SF

- (a) No abatement is necessary.
  - (b) Maintain the material in an intact and undamaged condition.
  - (c) Include this material in the Operations and Maintenance (O & M) program until it has been replaced with a material that does not contain Asbestos.
  - (d) Include this material in the long term surveillance and re-inspection program
  - (e) Remove the material if it becomes damaged or repairs and maintenance work may impact this material. Removal must be designed and performed by accredited personnel only.
- 

CLASSROOMS, MULTI-USE ROOM AND WORKROOM

VINYL WALL COVER MASTIC 11,000 SF

- (a) No abatement is necessary.
  - (b) Maintain the material in an intact and undamaged condition.
  - (c) Include this material in the Operations and Maintenance (O & M) program until it has been replaced with a material that does not contain Asbestos.
  - (d) Include this material in the long term surveillance and re-inspection program
  - (e) Remove the material if it becomes damaged or repairs and maintenance work may impact this material. Removal must be designed and performed by accredited personnel only.
-

**RECOMMENDATIONS FOR**  
**CHERRYWOOD ELEMENTARY SCHOOL**

---

**BUILDING NAME**

**LOCATION**

**MATERIAL TYPE**

**RECOMMENDATION**

**QTY**

**(APPROXIMATE)**

---

ENTIRE BUILDING

SMOOTH WALL MISCELLANEOUS 67,000 SF

- (a) No abatement is necessary.
- (b) Maintain the material in an intact and undamaged condition.
- (c) Include this material in the Operations and Maintenance (O & M) program until it has been replaced with a material that does not contain Asbestos.
- (d) Include this material in the long term surveillance and re-inspection program
- (e) Remove the material if it becomes damaged or repairs and maintenance work may impact this material. Removal must be designed and performed by accredited personnel only.

---

ENTIRE BUILDING

SMOOTH WALL SURFACING 62,760 SF

- (a) No abatement is necessary.
- (b) Maintain the material in an intact and undamaged condition.
- (c) Include this material in the Operations and Maintenance (O & M) program until it has been replaced with a material that does not contain Asbestos.
- (d) Include this material in the long term surveillance and re-inspection program
- (e) Remove the material if it becomes damaged or repairs and maintenance work may impact this material. Removal must be designed and performed by accredited personnel only.

---

ENTIRE BUILDING IN DESIGNATED AREAS

SPRAY ON CEILING 3,840 SF

- (a) No abatement is necessary.
- (b) Maintain the material in an intact and undamaged condition.
- (c) Include this material in the Operations and Maintenance (O & M) program until it has been replaced with a material that does not contain Asbestos.
- (d) Include this material in the long term surveillance and re-inspection program
- (e) Remove the material if it becomes damaged or repairs and maintenance work may impact this material. Removal must be designed and performed by accredited personnel only.

---

ENTIRE FIRST LEVEL

BASEBOARD MASTIC 3,850 LF

- (a) This is a replacement/new material.
  - (b) The District should obtain documentation from the manufacturer/installer that no asbestos has been used in the manufacture or installation of this building material.
  - (c) This documentation is to be maintained with the District's AHERA records.
-

**RECOMMENDATIONS FOR**  
**CHERRYWOOD ELEMENTARY SCHOOL**

**BUILDING NAME**

**LOCATION**

**MATERIAL TYPE**

**RECOMMENDATION**

**QTY**

**(APPROXIMATE)**

**ENTRY AREAS (2)**

SMOOTH WALL SURFACING 660 SF

- (a) No abatement is necessary.
- (b) Maintain the material in an intact and undamaged condition.
- (c) Include this material in the Operations and Maintenance (O & M) program until it has been replaced with a material that does not contain Asbestos.
- (d) Include this material in the long term surveillance and re-inspection program
- (e) Remove the material if it becomes damaged or repairs and maintenance work may impact this material. Removal must be designed and performed by accredited personnel only.

**EXTERIOR WALLS AND OVERHANG**

ROUGH WALL 15,000 SF

- (a) No abatement is necessary.
- (b) Maintain the material in an intact and undamaged condition.
- (c) Include this material in the Operations and Maintenance (O & M) program until it has been replaced with a material that does not contain Asbestos.
- (d) Include this material in the long term surveillance and re-inspection program
- (e) Remove the material if it becomes damaged or repairs and maintenance work may impact this material. Removal must be designed and performed by accredited personnel only.

**EXTERIOR WALLS AND OVERHANG**

ROUGH WALL SURFACING 15,000 SF

- (a) No abatement is necessary.
- (b) Maintain the material in an intact and undamaged condition.
- (c) Include this material in the Operations and Maintenance (O & M) program until it has been replaced with a material that does not contain Asbestos.
- (d) Include this material in the long term surveillance and re-inspection program
- (e) Remove the material if it becomes damaged or repairs and maintenance work may impact this material. Removal must be designed and performed by accredited personnel only.

**KITCHEN, CAFETERIA , AND OLD LIBRARY KITCHEN**

VINYL SHEETING 1,456 SF

- (a) This is a replacement/new material.
- (b) The District should obtain documentation from the manufacturer/installer that no asbestos has been used in the manufacture or installation of this building material.
- (c) This documentation is to be maintained with the District's AHERA records.

**RECOMMENDATIONS FOR**  
**CHERRYWOOD ELEMENTARY SCHOOL**

---

**BUILDING NAME**

**LOCATION**

**MATERIAL TYPE**

**RECOMMENDATION**

**QTY**

**(APPROXIMATE)**

---

KITCHEN, CAFETERIA, AND OLD LIBRARY KITCHEN

VINYL SHEETING BACKING PAPER/MASTIC 1,456 SF

- (a) This is a replacement/new material.
- (b) The District should obtain documentation from the manufacturer/installer that no asbestos has been used in the manufacture or installation of this building material.
- (c) This documentation is to be maintained with the District's AHERA records.

---

MULTI-PURPOSE ROOM

CEILING MASTIC 5,360 SF

- (a) No abatement is necessary.
- (b) Maintain the material in an intact and undamaged condition.
- (c) Include this material in the Operations and Maintenance (O & M) program until it has been replaced with a material that does not contain Asbestos.
- (d) Include this material in the long term surveillance and re-inspection program
- (e) Remove the material if it becomes damaged or repairs and maintenance work may impact this material. Removal must be designed and performed by accredited personnel only.

---

MULTI-PURPOSE ROOM

CEILING PANEL 5,360 SF

- (a) No abatement is necessary.
- (b) Maintain the material in an intact and undamaged condition.
- (c) Include this material in the Operations and Maintenance (O & M) program until it has been replaced with a material that does not contain Asbestos.
- (d) Include this material in the long term surveillance and re-inspection program
- (e) Remove the material if it becomes damaged or repairs and maintenance work may impact this material. Removal must be designed and performed by accredited personnel only.

---

MULTI-PURPOSE ROOM (OLD LIBRARY)

GLUED TILES 600 SF

- (a) No abatement is necessary.
  - (b) Maintain the material in an intact and undamaged condition.
  - (c) Include this material in the Operations and Maintenance (O & M) program until it has been replaced with a material that does not contain Asbestos.
  - (d) Include this material in the long term surveillance and re-inspection program
  - (e) Remove the material if it becomes damaged or repairs and maintenance work may impact this material. Removal must be designed and performed by accredited personnel only.
-

**RECOMMENDATIONS FOR**  
**CHERRYWOOD ELEMENTARY SCHOOL**

---

**BUILDING NAME**

**LOCATION**

**MATERIAL TYPE**

**RECOMMENDATION**

**QTY**

**(APPROXIMATE)**

---

MULTI-PURPOSE ROOM (OLD LIBRARY)

WALL TILE 1,020 SF

- (a) No abatement is necessary.
- (b) Maintain the material in an intact and undamaged condition.
- (c) Include this material in the Operations and Maintenance (O & M) program until it has been replaced with a material that does not contain Asbestos.
- (d) Include this material in the long term surveillance and re-inspection program
- (e) Remove the material if it becomes damaged or repairs and maintenance work may impact this material. Removal must be designed and performed by accredited personnel only.

---

MULTI-PURPOSE ROOM (OLD LIBRARY)

WALL TILE MASTIC 1,020 SF

- (a) No abatement is necessary.
- (b) Maintain the material in an intact and undamaged condition.
- (c) Include this material in the Operations and Maintenance (O & M) program until it has been replaced with a material that does not contain Asbestos.
- (d) Include this material in the long term surveillance and re-inspection program
- (e) Remove the material if it becomes damaged or repairs and maintenance work may impact this material. Removal must be designed and performed by accredited personnel only.

---

MULTI-PURPOSE ROOM (OLD LIBRARY)

WALL TILE MASTIC 600 SF

- (a) No abatement is necessary.
- (b) Maintain the material in an intact and undamaged condition.
- (c) Include this material in the Operations and Maintenance (O & M) program until it has been replaced with a material that does not contain Asbestos.
- (d) Include this material in the long term surveillance and re-inspection program
- (e) Remove the material if it becomes damaged or repairs and maintenance work may impact this material. Removal must be designed and performed by accredited personnel only.

---

NURSE'S ROOM

VINYL FLOOR TILE 70 SF

- (a) No abatement is necessary.
  - (b) Maintain the material in an intact and undamaged condition.
  - (c) Include this material in the Operations and Maintenance (O & M) program until it has been replaced with a material that does not contain Asbestos.
  - (d) Include this material in the long term surveillance and re-inspection program
  - (e) Remove the material if it becomes damaged or repairs and maintenance work may impact this material. Removal must be designed and performed by accredited personnel only.
-

**RECOMMENDATIONS FOR**  
**CHERRYWOOD ELEMENTARY SCHOOL**

---

**BUILDING NAME**

**LOCATION**

**MATERIAL TYPE**

**RECOMMENDATION**

**QTY**

**(APPROXIMATE)**

---

**NURSE'S ROOM**

VINYL FLOOR TILE MASTIC 70 SF

- (a) No abatement is necessary.
- (b) Maintain the material in an intact and undamaged condition.
- (c) Include this material in the Operations and Maintenance (O & M) program until it has been replaced with a material that does not contain Asbestos.
- (d) Include this material in the long term surveillance and re-inspection program
- (e) Remove the material if it becomes damaged or repairs and maintenance work may impact this material. Removal must be designed and performed by accredited personnel only.

---

**OFFICES, WORKROOM, HALLWAY**

SUSPENDED CEILING TILE 3,500 SF

- (a) No abatement is necessary.
- (b) Maintain the material in an intact and undamaged condition.
- (c) Include this material in the Operations and Maintenance (O & M) program until it has been replaced with a material that does not contain Asbestos.
- (d) Include this material in the long term surveillance and re-inspection program
- (e) Remove the material if it becomes damaged or repairs and maintenance work may impact this material. Removal must be designed and performed by accredited personnel only.

---

**STAFF MENS RESTROOM, 2ND FLOOR SUPPLY ROOM, NURSES OFFICE, RESTROOM, TEACHERS LOUNGE, WOMENS RESTROOM, PRINCIPALS OFFICE, AND STORAGE ROOMS**

BASEBOARD MASTIC 730 LF

- (a) No abatement is necessary.
- (b) Maintain the material in an intact and undamaged condition.
- (c) Include this material in the Operations and Maintenance (O & M) program until it has been replaced with a material that does not contain Asbestos.
- (d) Include this material in the long term surveillance and re-inspection program
- (e) Remove the material if it becomes damaged or repairs and maintenance work may impact this material. Removal must be designed and performed by accredited personnel only.

---

**STORAGE ROOM AND HALLWAY (1ST FLOOR), TEACHERS' LOUNGE ROOM (2ND FLOOR)**

VINYL SHEETING 600 SF

- (a) No abatement is necessary.
- (b) Maintain the material in an intact and undamaged condition.
- (c) Include this material in the Operations and Maintenance (O & M) program until it has been replaced with a material that does not contain Asbestos.
- (d) Include this material in the long term surveillance and re-inspection program
- (e) Remove the material if it becomes damaged or repairs and maintenance work may impact this material. Removal must be designed and performed by accredited personnel only.

**RECOMMENDATIONS FOR**  
**CHERRYWOOD ELEMENTARY SCHOOL**

**BUILDING NAME**

**LOCATION**

**MATERIAL TYPE**

**RECOMMENDATION**

**QTY**

**(APPROXIMATE)**

STORAGE ROOM AND HALLWAY (1ST FLOOR), TEACHERS' LOUNGE ROOM (2ND FLOOR)

VINYL SHEETING BACKING PAPER/MASTIC 600 SF

- (a) No abatement is necessary.
- (b) Maintain the material in an intact and undamaged condition.
- (c) Include this material in the Operations and Maintenance (O & M) program until it has been replaced with a material that does not contain Asbestos.
- (d) Include this material in the long term surveillance and re-inspection program
- (e) Remove the material if it becomes damaged or repairs and maintenance work may impact this material. Removal must be designed and performed by accredited personnel only.

STORAGE ROOM NEXT TO RESTROOM, MULTI-PURPOSE ROOM, ELEVATOR EQUIPMENT ROOM, PRINCIPALS OFFICE, AND NURSES ROOM

FIRE DOOR CORE INSULATION 252 SF

- (a) No abatement is necessary.
- (b) Maintain the material in an intact and undamaged condition.
- (c) Include this material in the Operations and Maintenance (O & M) program until it has been replaced with a material that does not contain Asbestos.
- (d) Include this material in the long term surveillance and re-inspection program
- (e) Remove the material if it becomes damaged or repairs and maintenance work may impact this material. Removal must be designed and performed by accredited personnel only.

STUDENT RESTROOMS (2) (1ST FLOOR)

CEMENTITIOUS WALL PANEL 1,650 SF

- (a) No abatement is necessary.
- (b) Maintain the material in an intact and undamaged condition.
- (c) Include this material in the Operations and Maintenance (O & M) program until it has been replaced with a material that does not contain Asbestos.
- (d) Include this material in the long term surveillance and re-inspection program
- (e) Remove the material if it becomes damaged or repairs and maintenance work may impact this material. Removal must be designed and performed by accredited personnel only.

STUDENT RESTROOMS (2) (1ST FLOOR)

WALL MASTIC 1,650 SF

- (a) No abatement is necessary.
- (b) Maintain the material in an intact and undamaged condition.
- (c) Include this material in the Operations and Maintenance (O & M) program until it has been replaced with a material that does not contain Asbestos.
- (d) Include this material in the long term surveillance and re-inspection program
- (e) Remove the material if it becomes damaged or repairs and maintenance work may impact this material. Removal must be designed and performed by accredited personnel only.

**RECOMMENDATIONS FOR**  
**CHERRYWOOD ELEMENTARY SCHOOL**

**BUILDING NAME**

**LOCATION**

**MATERIAL TYPE**

**RECOMMENDATION**

**QTY**

**(APPROXIMATE)**

---

STUDENT RESTROOMS (2) (ON 1ST FLOOR)

MORTAR MISCELLANEOUS 450 SF

- (a) No abatement is necessary.
- (b) Maintain the material in an intact and undamaged condition.
- (c) Include this material in the Operations and Maintenance (O & M) program until it has been replaced with a material that does not contain Asbestos.
- (d) Include this material in the long term surveillance and re-inspection program
- (e) Remove the material if it becomes damaged or repairs and maintenance work may impact this material. Removal must be designed and performed by accredited personnel only.

---

STUDENT RESTROOMS (2) (ON 1ST FLOOR)

VINYL WALL COVER 1,650 SF

- (a) No abatement is necessary.
- (b) Maintain the material in an intact and undamaged condition.
- (c) Include this material in the Operations and Maintenance (O & M) program until it has been replaced with a material that does not contain Asbestos.
- (d) Include this material in the long term surveillance and re-inspection program
- (e) Remove the material if it becomes damaged or repairs and maintenance work may impact this material. Removal must be designed and performed by accredited personnel only.

---

STUDENT RESTROOMS (2) (ON 1ST FLOOR)

VINYL WALL COVER MASTIC 2,475 SF

- (a) No abatement is necessary.
  - (b) Maintain the material in an intact and undamaged condition.
  - (c) Include this material in the Operations and Maintenance (O & M) program until it has been replaced with a material that does not contain Asbestos.
  - (d) Include this material in the long term surveillance and re-inspection program
  - (e) Remove the material if it becomes damaged or repairs and maintenance work may impact this material. Removal must be designed and performed by accredited personnel only.
-



**RECOMMENDATIONS FOR**  
**CHERRYWOOD ELEMENTARY SCHOOL**

---

**BUILDING NAME**

**LOCATION**

**MATERIAL TYPE**

**RECOMMENDATION**

**QTY**

**(APPROXIMATE)**

---

**METAL STORAGE CONTAINER**

---

METAL STORAGE CONTAINER (1 EA)

STORAGE CONTAINER

160 SF

- (a) No abatement is necessary.
  - (b) Maintain the material in an intact and undamaged condition.
  - (c) Include this material in the Operations and Maintenance (O & M) program until it has been replaced with a material that does not contain Asbestos.
  - (d) Include this material in the long term surveillance and re-inspection program
  - (e) Remove the material if it becomes damaged or repairs and maintenance work may impact this material.
- Removal must be designed and performed by accredited personnel only.
- 

---

**End Of Report, Total Of 16 Pages**

---

**SAMPLES REPORT FOR**  
**CHERRYWOOD ELEMENTARY SCHOOL**

**BUILDING NAME**

**LOCATION**

**MATERIAL TYPE**

SAMPLE NO. COMMENT	DATE	RESULT	ASBESTOS AMOUNT	ASBESTOS CONTENT (TYPE)
-----------------------	------	--------	--------------------	----------------------------

**BOILER ROOM AND STORAGE FACILITIES BUILDINGS**

BOILER ROOM

SMOOTH WALL MISCELLANEOUS

10-019 CW-22	2/2/2010	Negative	ND	ND
Drywall				
10-019 CW-21	2/2/2010	Negative	ND	ND
Joint Tape				
10-019 CW-21	2/2/2010	Negative	ND	ND
Joint Compound				
05-212AAA	9/7/2005	Positive	ASSUMED	NS

**SAMPLES REPORT FOR**  
**CHERRYWOOD ELEMENTARY SCHOOL**

**BUILDING NAME**

**LOCATION**

**MATERIAL TYPE**

SAMPLE NO. COMMENT	DATE	RESULT	ASBESTOS AMOUNT	ASBESTOS CONTENT (TYPE)
-----------------------	------	--------	--------------------	----------------------------

**CLASSROOMS 19 PORTABLE BUILDING**

PORTABLE 19

PORTABLE BUILDING

05-212.NS	9/7/2005	Negative	NEW MATERIAL	NS
-----------	----------	----------	--------------	----

New 1999 Construction Relocatable Building per Manufacturer's Tag information.

**SAMPLES REPORT FOR**  
**CHERRYWOOD ELEMENTARY SCHOOL**

**BUILDING NAME**

**LOCATION**

**MATERIAL TYPE**

SAMPLE NO. COMMENT	DATE	RESULT	ASBESTOS AMOUNT	ASBESTOS CONTENT (TYPE)
-----------------------	------	--------	--------------------	----------------------------

**CLASSROOMS 20 PORTABLE BUILDING**

PORTABLE 20

PORTABLE BUILDING

05-212.NS	9/7/2005	Negative	NEW MATERIAL	NS
-----------	----------	----------	--------------	----

New 1996 Construction Relocatable Building per Manufacturer's Tag information.

**SAMPLES REPORT FOR**  
**CHERRYWOOD ELEMENTARY SCHOOL**

**BUILDING NAME**

**LOCATION**

**MATERIAL TYPE**

<b>SAMPLE NO.</b>	<b>DATE</b>	<b>RESULT</b>	<b>ASBESTOS AMOUNT</b>	<b>ASBESTOS CONTENT (TYPE)</b>
<b>COMMENT</b>				

**CLASSROOMS 21-23 PORTABLE BUILDING**

PORTABLES 21-23

PORTABLE BUILDING

08-241AAA	10/17/2008	Negative	NEW MATERIAL	NS
-----------	------------	----------	--------------	----

New 2006 Construction Relocatable Buildings per Manufacturer's Tag information.

**SAMPLES REPORT FOR**  
**CHERRYWOOD ELEMENTARY SCHOOL**

**BUILDING NAME**

**LOCATION**

**MATERIAL TYPE**

SAMPLE NO. COMMENT	DATE	RESULT	ASBESTOS AMOUNT	ASBESTOS CONTENT (TYPE)
-----------------------	------	--------	--------------------	----------------------------

**CLASSROOMS 24-26 PORTABLE BUILDING**

PORTABLES 24-26

PORTABLE BUILDING

05-212.NS	9/7/2005	Negative	NEW MATERIAL	NS
-----------	----------	----------	--------------	----

New 2004 Construction Relocatable Building per Manufacturer's Tag information.

**SAMPLES REPORT FOR**  
**CHERRYWOOD ELEMENTARY SCHOOL**

**BUILDING NAME**

**LOCATION**

**MATERIAL TYPE**

<b>SAMPLE NO.</b>	<b>DATE</b>	<b>RESULT</b>	<b>ASBESTOS AMOUNT</b>	<b>ASBESTOS CONTENT (TYPE)</b>
<b>COMMENT</b>				

**DAYCARE PORTABLE BUILDING**

CHILDCARE PORTABLE  
PORTABLE BUILDING

05-212.NS	9/7/2005	Negative	NEW MATERIAL	NS
-----------	----------	----------	--------------	----

New 1998 Construction Relocatable Building per Manufacturer's Tag information.

**SAMPLES REPORT FOR**  
**CHERRYWOOD ELEMENTARY SCHOOL**

**BUILDING NAME**

**LOCATION**

**MATERIAL TYPE**

<b>SAMPLE NO.</b>	<b>DATE</b>	<b>RESULT</b>	<b>ASBESTOS AMOUNT</b>	<b>ASBESTOS CONTENT (TYPE)</b>
-------------------	-------------	---------------	----------------------------	------------------------------------

**LIBRARY PORTABLE BUILDING**

LIBRARY PORTABLE  
PORTABLE BUILDING

05-212.NS	8/23/2006	Negative	NEW MATERIAL	NS
-----------	-----------	----------	--------------	----

New 2006 Construction Relocatable Building per Manufacturer's Tag information.



**SAMPLES REPORT FOR**  
**CHERRYWOOD ELEMENTARY SCHOOL**

**BUILDING NAME**

**LOCATION**

**MATERIAL TYPE**

SAMPLE NO. COMMENT	DATE	RESULT	ASBESTOS AMOUNT	ASBESTOS CONTENT (TYPE)
-----------------------	------	--------	--------------------	----------------------------

**MAIN BUILDING**

2ND FLOOR

CARPET MASTIC

05-212AAA	9/7/2005	Positive	ASSUMED	NS
-----------	----------	----------	---------	----

2ND FLOOR

VINYL SHEETING

05-212AAA	9/7/2005	Positive	ASSUMED	NS
-----------	----------	----------	---------	----

2ND FLOOR

VINYL SHEETING BACKING PAPER/MASTIC

05-212AAA	9/7/2005	Positive	ASSUMED	NS
-----------	----------	----------	---------	----

2ND FLOOR CONFERENCE ROOM, 1ST FLOOR STORAGE ROOM NEXT TO THE ELEVATOR AND ROOMS 1, 2, 4, 6, 7, 10, 12, 14, AND 16

CHALK BOARD

09-098AAA	5/15/2009	Positive	ASSUMED	NS
-----------	-----------	----------	---------	----

2ND FLOOR, STAFF RESTROOMS (MENS AND WOMENS), 3 RESTROOMS (CLASSROOMS 16, 17 AND 18), AND 6 STUDENTS' RESTROOMS, LOCATED OUTSIDE OF BUILDING

MORTAR MISCELLANEOUS

09-212AAA	9/9/2009	Positive	ASSUMED	NS
-----------	----------	----------	---------	----

2ND FLOOR, STAFF RESTROOMS (MENS AND WOMENS), 3 STUDENTS' RESTROOMS (CLASSROOMS 16, 17, AND 18), AND 6 STUDENTS' RESTROOMS, LOCATED OUTSIDE OF BUILDING

MORTAR MISCELLANEOUS

09-212AAA	9/9/2009	Positive	ASSUMED	NS
-----------	----------	----------	---------	----

**SAMPLES REPORT FOR**  
**CHERRYWOOD ELEMENTARY SCHOOL**

**BUILDING NAME**

**LOCATION**

**MATERIAL TYPE**

SAMPLE NO. COMMENT	DATE	RESULT	ASBESTOS AMOUNT	ASBESTOS CONTENT (TYPE)
-----------------------	------	--------	--------------------	----------------------------

2ND FLOOR STORAGE CLOSET  
DUCT WRAP TAPE

05-212AAA	9/7/2005	Positive	ASSUMED	NS
-----------	----------	----------	---------	----

2ND FLOOR SUPPLY ROOM, NURSES OFFICE, AND TEACHERS LOUNGE  
VINYL FLOOR TILE

05-212AAA	9/7/2005	Positive	ASSUMED	NS
-----------	----------	----------	---------	----

2ND FLOOR SUPPLY ROOM, NURSES OFFICE, AND TEACHERS LOUNGE  
VINYL FLOOR TILE MASTIC

05-212AAA	9/7/2005	Positive	ASSUMED	NS
-----------	----------	----------	---------	----

ALL CLASSROOMS, AND MULTI-USE ROOM  
WALL MASTIC

05-212AAA	9/7/2005	Positive	ASSUMED	NS
-----------	----------	----------	---------	----

ALL CLASSROOMS, AND MULTI-USE ROOM  
WALL PANEL

10-019 CW-10	2/2/2010	Negative	ND	ND
--------------	----------	----------	----	----

Sample 10-019 CW-10 collected from Workroom Area 119 Wall.

10-019 CW-07	2/2/2010	Negative	ND	ND
--------------	----------	----------	----	----

Sample 10-019 CW-07 collected from Workroom Area 119 Wall.

05-212AAA	9/7/2005	Positive	ASSUMED	NS
-----------	----------	----------	---------	----

**SAMPLES REPORT FOR**  
**CHERRYWOOD ELEMENTARY SCHOOL**

**BUILDING NAME**

**LOCATION**

**MATERIAL TYPE**

SAMPLE NO. COMMENT	DATE	RESULT	ASBESTOS AMOUNT	ASBESTOS CONTENT (TYPE)
-----------------------	------	--------	--------------------	----------------------------

ALL CLASSROOMS, PREP ROOM AREAS, AND ADMINISTRATION OFFICES  
CEILING MASTIC

10-019 CW-16	2/2/2010	Negative	ND	ND
10-019 CW-09	9/7/2005	Negative	ND	ND
05-212AAA	9/7/2005	Positive	ASSUMED	NS

ALL CLASSROOMS, PREP ROOM AREAS, AND ADMINISTRATION OFFICES  
CEILING TILE

10-019 CW-15	2/2/2010	Negative	ND	ND
10-019 CW-08	2/2/2010	Negative	ND	ND
05-212AAA	9/7/2005	Positive	ASSUMED	NS

ALL CLASSROOMS, SINK AND ENTRY AREAS, STORAGE ROOMS, PREP ROOMS, HALLWAYS, AND NEW ADMINISTRATION OFFICES.

VINYL FLOOR TILE

06-223AAA	8/23/2006	Positive	ASSUMED	NS
-----------	-----------	----------	---------	----

Apparent New Material as of this date.

ALL CLASSROOMS, SINK AND ENTRY AREAS, STORAGE ROOMS, PREP ROOMS, HALLWAYS, AND NEW ADMINISTRATION OFFICES.

VINYL FLOOR TILE MASTIC

06-223AAA	8/23/2006	Positive	ASSUMED	NS
-----------	-----------	----------	---------	----

Apparent New Material as of this date.

**SAMPLES REPORT FOR**  
**CHERRYWOOD ELEMENTARY SCHOOL**

**BUILDING NAME**

**LOCATION**

**MATERIAL TYPE**

SAMPLE NO. COMMENT	DATE	RESULT	ASBESTOS AMOUNT	ASBESTOS CONTENT (TYPE)
-----------------------	------	--------	--------------------	----------------------------

ALL CLASSROOMS, TEACHER LOUNGE, NURSE'S OFFICE AND 2ND FLOOR KITCHENETTE  
SINK UNDERCOATING

08-241AAA	10/17/2008	Positive	ASSUMED	NS
-----------	------------	----------	---------	----

BOILER ROOM  
BOILER INSULATION

05-212AAA	9/7/2005	Positive	ASSUMED	NS
-----------	----------	----------	---------	----

CLASSROOM 1  
BASEBOARD MASTIC

15-174AAA	9/18/2015	Positive	ASSUMED	NS
-----------	-----------	----------	---------	----

CLASSROOM 1  
CARPET MASTIC

15-174AAA	9/18/2015	Positive	ASSUMED	NS
-----------	-----------	----------	---------	----

CLASSROOMS, FIRST LEVEL, LIBRARY, AND LIBRARY OFFICES (EXCEPT SECOND LEVEL)  
CARPET MASTIC

06-223AAA	8/23/2006	Positive	ASSUMED	NS
-----------	-----------	----------	---------	----

Apparent New Material as of this date.

CLASSROOMS, MULTI-USE ROOM AND WORKROOM  
VINYL WALL COVER

10-174AAA	9/1/2010	Positive	ASSUMED	NS
10-019 CW05	2/2/2010	Negative	ND	ND

**SAMPLES REPORT FOR**  
**CHERRYWOOD ELEMENTARY SCHOOL**

**BUILDING NAME**

**LOCATION**

**MATERIAL TYPE**

SAMPLE NO. COMMENT	DATE	RESULT	ASBESTOS AMOUNT	ASBESTOS CONTENT (TYPE)
-----------------------	------	--------	--------------------	----------------------------

CLASSROOMS, MULTI-USE ROOM AND WORKROOM  
VINYL WALL COVER MASTIC

10-174AAA	9/1/2010	Positive	ASSUMED	NS
10-019 CW06	2/2/2010	Negative	ND	ND
Mastic				
10-019 CW06	2/2/2010	Positive	<1	CH
Joint Compound				

**SAMPLES REPORT FOR**  
**CHERRYWOOD ELEMENTARY SCHOOL**

**BUILDING NAME**

**LOCATION**

**MATERIAL TYPE**

<b>SAMPLE NO.</b>	<b>DATE</b>	<b>RESULT</b>	<b>ASBESTOS AMOUNT</b>	<b>ASBESTOS CONTENT (TYPE)</b>
-------------------	-------------	---------------	------------------------	--------------------------------

ENTIRE BUILDING

SMOOTH WALL MISCELLANEOUS

10-019CW-04	2/2/2010	Negative	ND	ND
Drywall				
10-019CW-03	2/2/2010	Negative	ND	ND
Joint Tape				
10-019CW-03	2/2/2010	Positive	<1	CH
Joint Compound				
10-019 CW-20	2/2/2010	Negative	ND	ND
Drywall				
10-019 CW-19	2/2/2010	Positive	<1	ND
Joint Compound				
10-019 CW-19	2/2/2010	Negative	ND	ND
Joint Tape				
10-019 CW-14	2/2/2010	Negative	ND	ND
Drywall				
10-019 CW-13	2/2/2010	Negative	ND	ND
Joint Tape				
10-019 CW-13	2/2/2010	Positive	<1	CH
Joint Compound				
05-212AAA	9/7/2005	Positive	ASSUMED	NS

**SAMPLES REPORT FOR**  
**CHERRYWOOD ELEMENTARY SCHOOL**

**BUILDING NAME**

**LOCATION**

**MATERIAL TYPE**

SAMPLE NO. COMMENT	DATE	RESULT	ASBESTOS AMOUNT	ASBESTOS CONTENT (TYPE)
-----------------------	------	--------	--------------------	----------------------------

ENTIRE BUILDING  
SMOOTH WALL SURFACING

10-019 CW-18	2/2/2010	Positive	<1	CH
10-019 CW-12	2/2/2010	Negative	ND	ND
06-223AAA	8/23/2006	Positive	ASSUMED	NS

ENTIRE BUILDING IN DESIGNATED AREAS  
SPRAY ON CEILING

10-019CW-01	2/2/2010	Positive	<1	CH
10-019 CW-11	2/2/2010	Positive	<1	CH
05-212AAA	9/7/2005	Positive	ASSUMED	NS

ENTIRE FIRST LEVEL  
BASEBOARD MASTIC

06-223AAA	8/23/2006	Positive	ASSUMED	NS
-----------	-----------	----------	---------	----

Apparent New Material as of this date.

ENTRY AREAS (2)  
SMOOTH WALL SURFACING

05-212AAA	9/7/2005	Positive	ASSUMED	NS
-----------	----------	----------	---------	----

EXTERIOR WALLS AND OVERHANG  
ROUGH WALL

05-212AAA	9/7/2005	Positive	ASSUMED	NS
-----------	----------	----------	---------	----

**SAMPLES REPORT FOR**  
**CHERRYWOOD ELEMENTARY SCHOOL**

**BUILDING NAME**

**LOCATION**

**MATERIAL TYPE**

SAMPLE NO. COMMENT	DATE	RESULT	ASBESTOS AMOUNT	ASBESTOS CONTENT (TYPE)
-----------------------	------	--------	--------------------	----------------------------

EXTERIOR WALLS AND OVERHANG  
ROUGH WALL SURFACING

05-212AAA	9/7/2005	Positive	ASSUMED	NS
-----------	----------	----------	---------	----

KITCHEN, CAFETERIA , AND OLD LIBRARY KITCHEN  
VINYL SHEETING

06-223AAA	8/23/2006	Positive	ASSUMED	NS
-----------	-----------	----------	---------	----

Apparent New Material as of this date.

KITCHEN, CAFETERIA, AND OLD LIBRARY KITCHEN  
VINYL SHEETING BACKING PAPER/MASTIC

06-223AAA	8/23/2006	Positive	ASSUMED	NS
-----------	-----------	----------	---------	----

Apparent New Material as of this date.

MULTI-PURPOSE ROOM  
CEILING MASTIC

05-212AAA	9/7/2005	Positive	ASSUMED	NS
-----------	----------	----------	---------	----

MULTI-PURPOSE ROOM  
CEILING PANEL

05-212AAA	9/7/2005	Positive	ASSUMED	NS
-----------	----------	----------	---------	----

MULTI-PURPOSE ROOM (OLD LIBRARY)  
GLUED TILES

08-241AAA	10/17/2008	Positive	ASSUMED	NS
-----------	------------	----------	---------	----

MULTI-PURPOSE ROOM (OLD LIBRARY)  
WALL TILE

08-241AAA	10/17/2008	Positive	ASSUMED	NS
-----------	------------	----------	---------	----



**SAMPLES REPORT FOR**  
**CHERRYWOOD ELEMENTARY SCHOOL**

**BUILDING NAME**

**LOCATION**

**MATERIAL TYPE**

SAMPLE NO. COMMENT	DATE	RESULT	ASBESTOS AMOUNT	ASBESTOS CONTENT (TYPE)
-----------------------	------	--------	--------------------	----------------------------

MULTI-PURPOSE ROOM (OLD LIBRARY)  
WALL TILE MASTIC

08-241AAA	10/17/2008	Positive	ASSUMED	NS
-----------	------------	----------	---------	----

MULTI-PURPOSE ROOM (OLD LIBRARY)  
WALL TILE MASTIC

08-241AAA	10/17/2008	Positive	ASSUMED	NS
-----------	------------	----------	---------	----

NURSE'S ROOM  
VINYL FLOOR TILE

08-241AAA	10/17/2008	Positive	ASSUMED	NS
-----------	------------	----------	---------	----

NURSE'S ROOM  
VINYL FLOOR TILE MASTIC

08-241AAA	10/17/2008	Positive	ASSUMED	NS
-----------	------------	----------	---------	----

OFFICES, WORKROOM, HALLWAY  
SUSPENDED CEILING TILE

10-174AAA	9/1/2010	Positive	ASSUMED	NS
10-019 CW17	2/2/2010	Negative	ND	ND

STAFF MENS RESTROOM, 2ND FLOOR SUPPLY ROOM, NURSES OFFICE, RESTROOM, TEACHERS LOUNGE, WOMENS RESTROOM, PRINCIPALS OFFICE, AND STORAGE ROOMS  
BASEBOARD MASTIC

05-212AAA	9/7/2005	Positive	ASSUMED	NS
-----------	----------	----------	---------	----

**SAMPLES REPORT FOR**  
**CHERRYWOOD ELEMENTARY SCHOOL**

**BUILDING NAME**

**LOCATION**

**MATERIAL TYPE**

SAMPLE NO. COMMENT	DATE	RESULT	ASBESTOS AMOUNT	ASBESTOS CONTENT (TYPE)
-----------------------	------	--------	--------------------	----------------------------

STORAGE ROOM AND HALLWAY (1ST FLOOR), TEACHERS' LOUNGE ROOM (2ND FLOOR)  
VINYL SHEETING

13-038AAA	4/5/2013	Positive	ASSUMED	NS
-----------	----------	----------	---------	----

STORAGE ROOM AND HALLWAY (1ST FLOOR), TEACHERS' LOUNGE ROOM (2ND FLOOR)  
VINYL SHEETING BACKING PAPER/MASTIC

13-038AAA	4/5/2013	Positive	ASSUMED	NS
-----------	----------	----------	---------	----

STORAGE ROOM NEXT TO RESTROOM, MULTI-PURPOSE ROOM, ELEVATOR EQUIPMENT ROOM, PRINCIPALS OFFICE,  
AND NURSES ROOM  
FIRE DOOR CORE INSULATION

05-212AAA	9/7/2005	Positive	ASSUMED	NS
-----------	----------	----------	---------	----

STUDENT RESTROOMS (2) (1ST FLOOR)  
CEMENTITIOUS WALL PANEL

12-185AAA	10/12/2012	Positive	ASSUMED	NS
-----------	------------	----------	---------	----

STUDENT RESTROOMS (2) (1ST FLOOR)  
WALL MASTIC

12-185AAA	10/12/2012	Positive	ASSUMED	NS
-----------	------------	----------	---------	----

STUDENT RESTROOMS (2) (ON 1ST FLOOR)  
MORTAR MISCELLANEOUS

09-212AAA	9/9/2009	Positive	ASSUMED	NS
-----------	----------	----------	---------	----

STUDENT RESTROOMS (2) (ON 1ST FLOOR)  
VINYL WALL COVER

09-212AAA	9/9/2009	Positive	ASSUMED	NS
-----------	----------	----------	---------	----

**SAMPLES REPORT FOR**  
**CHERRYWOOD ELEMENTARY SCHOOL**

**BUILDING NAME**

**LOCATION**

**MATERIAL TYPE**

SAMPLE NO. COMMENT	DATE	RESULT	ASBESTOS AMOUNT	ASBESTOS CONTENT (TYPE)
-----------------------	------	--------	--------------------	----------------------------

STUDENT RESTROOMS (2) (ON 1ST FLOOR)  
VINYL WALL COVER MASTIC

09-212AAA	9/9/2009	Positive	ASSUMED	NS
-----------	----------	----------	---------	----

**SAMPLES REPORT FOR**  
**CHERRYWOOD ELEMENTARY SCHOOL**

**BUILDING NAME**

**LOCATION**

**MATERIAL TYPE**

SAMPLE NO. COMMENT	DATE	RESULT	ASBESTOS AMOUNT	ASBESTOS CONTENT (TYPE)
-----------------------	------	--------	--------------------	----------------------------

**METAL STORAGE CONTAINER**

METAL STORAGE CONTAINER (1 EA)  
STORAGE CONTAINER

16-074.NS	3/17/2016	Positive	ASSUMED	NS
Metal Storage Structure.				

End Of Report, Total Of 19 Pages

# DAMAGE REPORT FOR

## CHERRYWOOD ELEMENTARY SCHOOL

BUILDING NAME	LOCATION	MATERIAL TYPE	QTY (APPROXIMATE)	FRIABILITY	PHYSICAL DAMAGE (P: WATER DAMAGE (W:)
RISK ASSESMENT CATEGORY					
COMMENTS					

### MAIN BUILDING

#### MAIN BUILDING

##### 2ND FLOOR

CARPET MASTIC	2,640 SF	LOW	<b>P:</b> Less Than 5% <b>W:</b> No Evidence
---------------	----------	-----	---

#### DAMAGED OR SIGNIFICANTLY DAMAGED FRIABLE MISCELLANEOUS ACM

08/23/2006	* Various changes on.
09/01/2010	* Various changes on.
04/05/2013	* Repairs observed.
09/12/2016	* Damage observed on.
09/07/2005	MASTIC/adhesive FOR brown CARPET. This Material is in good condition as of this date.
08/23/2006	20,000 SF of this Material Removed from First Level in all Classrooms, Offices, Common Areas, and Hallways and Replaced with new Mastic for Charcoal Colored Carpet as of this date. Quantity changed from 22,640 SF to 2,640 SF to reflect this fact. Location changed from Entire Building to 2nd Floor. No other changes as of this date.
09/01/2010	8 SF of Carpet Removed; exposing the Mastic/Adhesive. Friability changed from Non to Low. Damage <5% overall. No other changes as of this date.
04/05/2013	Material Condition Re-Assessed. Damages Repaired as of this date. Material Condition changed from FAIR to GOOD. No other changes as of this date.
03/04/2014	This Material is unchanged as of this date.
08/29/2014	This Material is unchanged as of this date.
03/16/2015	This Material is unchanged as of this date.
09/17/2015	This Material is unchanged as of this date.
03/17/2016	This Material is unchanged as of this date.
09/12/2016	Damage observed. Damage: <5% Physical Damage - 2 areas near Restrooms have Carpet removed; with some Mastic/Adhesive exposed. Material Condition changed from GOOD to FAIR overall. Friability changed from Non to Low. No other changes as of this date.
03/28/2017	Material Re-assessed. Quantity changed from 2,640 SF to 2624 SF. Removal of Carpet Mastic by Restrooms. No other changes as fo this date.

# DAMAGE REPORT FOR

## CHERRYWOOD ELEMENTARY SCHOOL

BUILDING NAME	LOCATION	MATERIAL TYPE	QTY (APPROXIMATE)	FRIABILITY	PHYSICAL DAMAGE (P: WATER DAMAGE (W:)
RISK ASSESMENT CATEGORY					
COMMENTS					

### MAIN BUILDING

2ND FLOOR SUPPLY ROOM, NURSES OFFICE, AND TEACHERS LOUNGE

VINYL FLOOR TILE

450 SF

LOW

**P:** Less Than 5%

**W:** No Evidence

### DAMAGED OR SIGNIFICANTLY DAMAGED FRIABLE MISCELLANEOUS ACM

08/23/2006	* Location Description changed on.
08/23/2006	* Various changes on.
10/12/2012	* Damage observed.
04/05/2013	* Repairs observed.
03/28/2017	Damage Observed. <5% Physical Damage - in the form of Broken Edges and Exposed Mastic by Women's Restroom at of Carpet. Material condition changed from GOOD to FAIR overall. Friability changed from Non to Low. No other changes as of this date.
09/07/2005	12"X12" LIGHT BROWN WITH SPECKLES VINYL FLOOR TILE. This Material is in good condition as of this date.
08/23/2006	Material Removed in 2 Restrooms and Replaced with Hard Tile Material. Quantity originally passed in error. Quantity remains the same (530 SF). Location changed from STAFF MENS RESTROOM, SECOND FLOOR SUPPLY ROOM, NURSES OFFICE, RESTROOM, TEACHERS LOUNGE, AND WOMENS RESTROOM to STAFF MENS RESTROOM, SECOND FLOOR SUPPLY ROOM, NURSES OFFICE, AND TEACHERS LOUNGE. No other changes as of this date.
03/08/2007	Location Description changed from STAFF MENS RESTROOM, SECOND FLOOR SUPPLY ROOM, NURSES OFFICE, AND TEACHERS LOUNGE to 2ND FLOOR SUPPLY ROOM, NURSES OFFICE, AND TEACHERS LOUNGE. Quantity remains the same. No other changes as of this date.
10/12/2012	Damage: <5% Physical Damage and <10% Water Damage - in the form of approximately 80 SF of Material Removed in Supply Room, due to Water Leak. Mastic/Adhesive is exposed. Quantity changed from 530 SF to 450 SF. Material condition changed from GOOD to FAIR overall. Friability changed from Non to Low. No other changes as of this date.
04/05/2013	Damages Re-Assessed and Water Damage was located in Teacher's Lounge Room, not Supply Storage Room as previously noted. Damages to Floor and exposed Mastic/Adhesive have been covered with new Vinyl Sheeting. Material is now in GOOD condition overall as of this date.
03/04/2014	This Material is unchanged as of this date.
08/29/2014	This Material is unchanged as of this date.
03/16/2015	This Material is unchanged as of this date.
09/17/2015	This Material is unchanged as of this date.
03/17/2016	This Material is unchanged as of this date.
09/12/2016	This Material is unchanged as of this date.

# DAMAGE REPORT FOR

## CHERRYWOOD ELEMENTARY SCHOOL

BUILDING NAME	LOCATION	MATERIAL TYPE	QTY (APPROXIMATE)	FRIABILITY	PHYSICAL DAMAGE (P: WATER DAMAGE (W:)
RISK ASSESMENT CATEGORY	COMMENTS				

### MAIN BUILDING

2ND FLOOR SUPPLY ROOM, NURSES OFFICE, AND TEACHERS LOUNGE

VINYL FLOOR TILE MASTIC

530 SF

LOW

**P:** Less Than 5%  
**W:** No Evidence

### DAMAGED OR SIGNIFICANTLY DAMAGED FRIABLE MISCELLANEOUS ACM

08/23/2006	* Location Description changed on.
08/23/2006	* Various changes on.
10/12/2012	* Damage observed.
04/05/2013	* Repairs observed.
03/28/2017	Damage Observed. <5% Physical Damage - in the form of Broken Edges and Exposed Mastic by Women's Restroom at of Carpet. Material condition changed from GOOD to FAIR overall. Friability changed from Non to Low. No other changes as of this date.
09/07/2005	MASTIC/adhesive FOR 12"X12" LIGHT BROWN WITH SPECKLES VINYL FLOOR TILE. This Material is in good condition as of this date.
08/23/2006	Material Removed in 2 Restrooms and Replaced with Hard Tile Material. Quantity originally passed in error. Quantity remains the same (530 SF). Location changed from STAFF MENS RESTROOM, SECOND FLOOR SUPPLY ROOM, NURSES OFFICE, RESTROOM, TEACHERS LOUNGE, AND WOMENS RESTROOM to STAFF MENS RESTROOM, SECOND FLOOR SUPPLY ROOM, NURSES OFFICE, AND TEACHERS LOUNGE. No other changes as of this date.
03/08/2007	Location Description changed from STAFF MENS RESTROOM, SECOND FLOOR SUPPLY ROOM, NURSES OFFICE, AND TEACHERS LOUNGE to 2ND FLOOR SUPPLY ROOM, NURSES OFFICE, AND TEACHERS LOUNGE. Quantity remains the same. No other changes as of this date.
10/12/2012	Damage: <5% Physical Damage and <10% Water Damage - in the form of approximately 80 SF of Material Removed in Supply Room, due to Water Leak. Mastic/Adhesive is exposed. Quantity changed from 530 SF to 450 SF. Material condition changed from GOOD to FAIR overall. Friability changed from Non to Low. No other changes as of this date.
04/05/2013	Damages Re-Assessed and Water Damage was located in Teacher's Lounge Room, not Supply Storage Room as previously noted. Damages to Floor and exposed Mastic/Adhesive have been covered with new Vinyl Sheeting. Material is now in GOOD condition overall as of this date.
03/04/2014	This Material is unchanged as of this date.
08/29/2014	This Material is unchanged as of this date.
03/16/2015	This Material is unchanged as of this date.
09/17/2015	This Material is unchanged as of this date.
03/17/2016	This Material is unchanged as of this date.
09/12/2016	This Material is unchanged as of this date.

# DAMAGE REPORT FOR

## CHERRYWOOD ELEMENTARY SCHOOL

BUILDING NAME	LOCATION	MATERIAL TYPE	QTY (APPROXIMATE)	FRIABILITY	PHYSICAL DAMAGE (P: WATER DAMAGE (W:)
RISK ASSESMENT CATEGORY					
COMMENTS					

### MAIN BUILDING

ALL CLASSROOMS, PREP ROOM AREAS, AND ADMINISTRATION OFFICES

CEILING MASTIC	23,350 SF	LOW	<b>P:</b> Less Than 5% <b>W:</b> <10% Stains or Flaking
----------------	-----------	-----	--

### DAMAGED OR SIGNIFICANTLY DAMAGED FRIABLE MISCELLANEOUS ACM

08/23/2006	* Various changes on.
09/01/2010	* Various changes on.
12/02/2011	* Various changes.
10/12/2012	* Additional damages observed.
04/05/2013	* Repairs observed.
08/29/2014	* Various changes.
03/16/2015	* Additional Damage observed.
09/12/2016	* Additional Damage observed on.
03/28/2017	Material Re-assessed. 75% of Material has been removed from Classroom 11, currently undergoing Constrction.
09/07/2005	MASTIC/Adhesive FOR 1'X1' GLUED-ON CEILING TILE. This Material is in good condition as of this date.
08/23/2006	Administration Offices added to Location. 2,000 SF added to quantity. Quantity changed from 21,350 SF to 23,350 SF to reflect this fact. No other changes as of this date.
10/17/2008	Room 4 has 5 Tiles Water Stained. Friability changed from Non to Low to reflect this fact. No other changes as of this date.
05/15/2009	Mastic/Adhesive damaged and exposed where 1 Tile is missing in the 2nd FLOOR Staff Room. Water damage is still present. This Material is in FAIR condition as of this date.
09/09/2009	Material remains in <5% physical damage and <10% water damage. This Material is unchanged as of this date.
02/02/2010	Samples 10-019 CW-09 and 10-019 CW-16 collected on this date.
09/01/2010	This Material is on the Walls and Ceiling. Room 5 has 10 Tiles missing, exposing the Mastic and Room 16 has 1 Tile missing, exposing the Mastic. No other changes as of this date.
12/02/2011	Additional Damage - in the form of Classroom 9 has 4 Tiles Water stained, and Classroom 4 has 8 Tiles Water Damaged. Previously noted Room 5 Damage with 10 Tiles missing has been Repaired. Material remains in FAIR condition as of this date.
10/12/2012	Additional Damage - in the form of Classroom 16 has 1 Tile missing and Mastic/Adhesive is exposed. No other changes as of this date.
04/05/2013	Material condition Re-Assessed. Damaged Tiles in Classroom 09 have been Removed and Replaced with new Tiles. Material remains in FAIR condition overall as of this date.



# DAMAGE REPORT FOR

## CHERRYWOOD ELEMENTARY SCHOOL

BUILDING NAME	LOCATION	MATERIAL TYPE	RISK ASSESMENT CATEGORY	COMMENTS	QTY (APPROXIMATE)	FRIABILITY	PHYSICAL DAMAGE (P:) WATER DAMAGE (W:)
---------------	----------	---------------	-------------------------	----------	----------------------	------------	---

03/04/2014	This Material is unchanged as of this date.						
08/29/2014	Material Re-Assessed. Classroom 2 has 1 Ceiling Tile Broken. Classroom 5 has 2 Ceiling Tiles Broken. No other changes as of this date.						
03/16/2015	Classroom 1 has 1 Tile missing and Brown Mastic/Adhesive is exposed. No other changes as of this date.						
09/17/2015	This Material is unchanged as of this date.						
03/17/2016	This Material is unchanged as of this date.						
09/12/2016	Additional Damage observed. Prep Room has 2 broken Tiles. Room 13 has 3 Tiles coming loose. No other changes as of this date.						

### MAIN BUILDING

ALL CLASSROOMS, PREP ROOM AREAS, AND ADMINISTRATION OFFICES

CEILING TILE	23,350 SF	HIGH	<b>P:</b> Less Than 5% <b>W:</b> <10% Stains or Flaking
--------------	-----------	------	--

### DAMAGED OR SIGNIFICANTLY DAMAGED FRIABLE MISCELLANEOUS ACM

08/23/2006	* Various changes on.						
09/01/2010	* Various changes on.						
12/02/2011	* Various changes.						
10/12/2012	* Additional damages observed.						
04/05/2013	* Repairs observed.						
03/04/2014	* Various changes.						
08/29/2014	* Damages observed .						
03/16/2015	* Additional damages observed.						
09/07/2005	1'X1' GLUED-ON CEILING TILE. This Material is in good condition as of this date.						
08/23/2006	Administration Offices added to Location. 2,000 SF added to quantity. Quantity changed from 21,350 SF to 23,350 SF to reflect this fact. No other changes as of this date.						
10/17/2008	Room 4 has 5 Tiles Water Stained. Friability changed from Moderate to High to reflect this fact. No other changes as of this date.						
05/15/2009	1 Tile is missing in the 2nd FLOOR Staff Room. Water Damage is still present. This Material is in FAIR condition as of this date.						
09/09/2009	Material remains in <5% Physical Damage and <10% Water Damage. This Material is unchanged as of this date.						
02/02/2010	Samples 10-019 CW-08 and 10-019 CW-15 collected on this date.						
09/01/2010	This Material is on the Walls and Ceiling. Room 5 has 10 Tiles missing, exposing the Mastic/Adhesive and Room 16 has 1 Tile missing, exposing the Mastic/Adhesive. No other changes as of this date.						

# DAMAGE REPORT FOR

## CHERRYWOOD ELEMENTARY SCHOOL

BUILDING NAME	LOCATION	MATERIAL TYPE	RISK ASSESMENT CATEGORY	COMMENTS	QTY (APPROXIMATE)	FRIABILITY	PHYSICAL DAMAGE (P): WATER DAMAGE (W:)
---------------	----------	---------------	-------------------------	----------	----------------------	------------	---

12/02/2011	Additional Damage - in the form of Classroom 9 has 4 Tiles Water stained, and Classroom 4 has 8 Tiles Water Damaged. Previously noted Room 5 with 10 Tiles missing has been repaired. Material remains in FAIR condition as of this date.						
10/12/2012	Additional Damage - in the form of Classroom 16 has 1 Tile missing and Mastic is exposed. No other changes as of this date.						
04/05/2013	Material condition Re-Assessed. Damaged Tiles in Classroom 09 have been Removed and Replaced with new Tiles. Material remains in FAIR condition overall as of this date.						
03/04/2014	1 Tile Broken in Classroom 15 and 3 Tiles have holes in Classroom 6. Friability changed from Low to High. No other changes as of this date.						
08/29/2014	Material Re-Assessed. Classroom 2 has 1 Broken Ceiling Tile. Classroom 5 has 2 Ceiling Tiles Broken. No other changes as of this date.						
03/16/2015	Classroom 1 has 1 Tile missing and Brown Mastic/Adhesive is exposed. No other changes as of this date.						
09/17/2015	This Material is unchanged as of this date.						
03/17/2016	This Material is unchanged as of this date.						
09/12/2016	Additional Damage observed. Prep Room has 2 broken Tiles. Room 13 has 3 Tiles coming loose. No other changes as of this date.						
03/28/2017	This Material is unchanged as of this date.						

### MAIN BUILDING

ALL CLASSROOMS, SINK AND ENTRY AREAS, STORAGE ROOMS, PREP ROOMS, HALLWAYS, AND NEW ADMINISTRATION OFFICES.

VINYL FLOOR TILE	4,475 SF	LOW	<b>P:</b> Less Than 5% <b>W:</b> <10% Stains or Flaking
------------------	----------	-----	--

### DAMAGED OR SIGNIFICANTLY DAMAGED FRIABLE MISCELLANEOUS ACM

12/02/2011	* Damage observed.						
10/12/2012	* Various changes.						
09/27/2013	* Friability changed on.						
08/29/2014	* Damage observed.						
08/23/2006	12"X12" CREAM VINYL FLOOR TILE (Apparent New Material identified by the AHERA Accredited Inspector). This Material is in good condition as of this date.						
12/02/2011	Damage: <5% Physical Damage - in the form of Music Storage Room has 8 Tiles broken and Mastic is exposed. Material condition changed from GOOD to FAIR. No other changes as of this date.						
10/12/2012	Additional Damage: <10% Water Damage - in the form of Water Leak observed on 2nd Floor, and Vinyl Floor Tile removed in ESL Room. Mastic/Adhesive is exposed. Material is present under electrical switchboard. Quantity changed from 4,600 SF to 4,475 SF. Friability changed from Low to Moderate. No other changes as of this date.						
09/27/2013	Friability changed from Moderate to Low. No other changes as of this date.						

# DAMAGE REPORT FOR

## CHERRYWOOD ELEMENTARY SCHOOL

BUILDING NAME	LOCATION	MATERIAL TYPE	RISK ASSESMENT CATEGORY	COMMENTS	QTY (APPROXIMATE)	FRIABILITY	PHYSICAL DAMAGE (P:) WATER DAMAGE (W:)
---------------	----------	---------------	-------------------------	----------	----------------------	------------	---

03/04/2014	This Material is unchanged as of this date.						
08/29/2014	Material Re-Assessed. Storage Room next to Office has 1 Vinyl Floor Tile Missing and 1 is Loose. Black Mastic/Adhesive is exposed. Classroom 13 has 2 Vinyl Floor Tile Damage. No other changes as of this date.						
03/16/2015	This Material is unchanged as of this date.						
09/17/2015	This Material is unchanged as of this date.						
03/17/2016	This Material is unchanged as of this date.						
09/12/2016	This Material is unchanged as of this date.						
03/28/2017	This Material is unchanged as of this date.						

### MAIN BUILDING

ALL CLASSROOMS, SINK AND ENTRY AREAS, STORAGE ROOMS, PREP ROOMS, HALLWAYS, AND NEW ADMINISTRATION OFFICES.

VINYL FLOOR TILE MASTIC	4,475 SF	LOW	<b>P:</b> Less Than 5% <b>W:</b> <10% Stains or Flaking
-------------------------	----------	-----	--

### DAMAGED OR SIGNIFICANTLY DAMAGED FRIABLE MISCELLANEOUS ACM

12/02/2011	* Damage observed.						
10/12/2012	* Various changes.						
09/27/2013	* Friability changed on.						
08/29/2014	* Damage observed.						
08/23/2006	MASTIC/adhesive FOR 12"X12" CREAM VINYL FLOOR TILE (Apparent New Material identified by the AHERA Accredited Inspector). This Material is in good condition as of this date.						
03/08/2007	This Material unchanged as of this date.						
12/02/2011	Damage: <5% Physical Damage - in the form of Music Storage Room has 8 Tiles broken and Mastic is exposed. Material condition changed from GOOD to FAIR. No other changes as of this date.						
10/12/2012	Additional Damage: <10% Water Damage - in the form of Water Leak observed on 2nd Floor, and Vinyl Floor Tile removed in ESL Room. Mastic/Adhesive is exposed. Material is present under electrical switchboard. Quantity changed from 4,600 SF to 4,475 SF. Friability changed from Low to Moderate. No other changes as of this date.						
09/27/2013	Friability changed from Moderate to Low. No other changes as of this date.						
03/04/2014	This Material is unchanged as of this date.						
08/29/2014	This Material is unchanged as of this date.						
08/29/2014	Material Re-Assessed. Storage Room next to Office has 1 Vinyl Floor Tile Missing and 1 is Loose. Black Mastic/Adhesive is exposed. Classroom 13 has 2 Vinyl Floor Tile Damage. No other changes as of this date..						
03/16/2015	This Material is unchanged as of this date.						

# DAMAGE REPORT FOR

## CHERRYWOOD ELEMENTARY SCHOOL

BUILDING NAME	LOCATION	MATERIAL TYPE	RISK ASSESMENT CATEGORY	COMMENTS	QTY (APPROXIMATE)	FRIABILITY	PHYSICAL DAMAGE (P: WATER DAMAGE (W:)
---------------	----------	---------------	-------------------------	----------	----------------------	------------	--

09/17/2015	This Material is unchanged as of this date.
03/17/2016	This Material is unchanged as of this date.
09/12/2016	This Material is unchanged as of this date.
03/28/2017	This Material is unchanged as of this date.

### MAIN BUILDING

#### CLASSROOMS, MULTI-USE ROOM AND WORKROOM

VINYL WALL COVER	11,000 SF	LOW	<b>P:</b> Less Than 5% <b>W:</b> No Evidence
------------------	-----------	-----	---

#### DAMAGED OR SIGNIFICANTLY DAMAGED FRIABLE MISCELLANEOUS ACM

03/28/2017	Damage Observed. <5% Physical Damage - in the form of 2 LF Separation at seam outside of Classroom 15. Material condition changed from GOOD to FAIR overall. Friability changed from Non to Low. No other changes as of this date.
09/01/2010	Vinyl Wall Cover. This Material is in GOOD condition as of this date.
03/04/2014	This Material is unchanged as of this date.
08/29/2014	This Material is unchanged as of this date.
03/16/2015	This Material is unchanged as of this date.
09/17/2015	This Material is unchanged as of this date.
03/17/2016	This Material is unchanged as of this date.
09/12/2016	This Material is unchanged as of this date.

### MAIN BUILDING

#### CLASSROOMS, MULTI-USE ROOM AND WORKROOM

VINYL WALL COVER MASTIC	11,000 SF	LOW	<b>P:</b> Less Than 5% <b>W:</b> No Evidence
-------------------------	-----------	-----	---

#### DAMAGED OR SIGNIFICANTLY DAMAGED FRIABLE MISCELLANEOUS ACM

03/28/2017	Damage Observed. <5% Physical Damage - in the form of 2 LF Separation at seam outside of Classroom 15. Material condition changed from GOOD to FAIR overall. Friability changed from Non to Low. No other changes as of this date.
09/01/2010	Mastic/Adhesive for Vinyl Wall Cover. This Material is in GOOD condition as of this date.
03/04/2014	This Material is unchanged as of this date.
08/29/2014	This Material is unchanged as of this date.
03/16/2015	This Material is unchanged as of this date.
09/17/2015	This Material is unchanged as of this date.

# DAMAGE REPORT FOR

## CHERRYWOOD ELEMENTARY SCHOOL

BUILDING NAME	LOCATION	MATERIAL TYPE	RISK ASSESSMENT CATEGORY	COMMENTS	QTY (APPROXIMATE)	FRIABILITY	PHYSICAL DAMAGE (P: WATER DAMAGE (W:)
---------------	----------	---------------	--------------------------	----------	----------------------	------------	--

03/17/2016 This Material is unchanged as of this date.

09/12/2016 This Material is unchanged as of this date.

### MAIN BUILDING

#### ENTIRE BUILDING

SMOOTH WALL MISCELLANEOUS	67,000 SF	MODERATE	<b>P:</b> Less Than 5% <b>W:</b> <10% Stains or Flaking
---------------------------	-----------	----------	--

#### DAMAGED OR SIGNIFICANTLY DAMAGED FRIABLE MISCELLANEOUS ACM

- 03/08/2007 \* Various changes on.
- 09/01/2010 \* Damage observed.
- 12/02/2011 \* Additional Damage observed.
- 10/12/2012 \* Material condition Re-Assessed.
- 08/29/2014 \* Damage observed.
- 03/16/2015 \* Additional Damage observed.
- 09/12/2016 \* Additional Damage and Partial Repairs observed on.
- 09/07/2005 GYPSUM WALLBOARD SYSTEM WALLS AND CEILINGS. This Material is in good condition as of this date.
- 03/08/2007 Material Re-Assessed. Damage: <5% Physical Damage - in the form of approximately 10-15 SF of Joint/Tape seam separation in Center Work Rooms of Classrooms 7-9. Friability changed from Low to Moderate. No other changes as of this date.
- 02/02/2010 Samples 10-019 CW-03, CW-13 and CW-19 (Joint Tape), CW-03, CW-13 and CW-19 (Joint Compound), and CW-04, CW-14 and CW-20 (Drywall) collected on this date.
- 09/01/2010 Additional Damage observed. 10 SF Damaged at patched area in Room 5. No other changes as of this date.
- 12/02/2011 Additional Damage - in the form of Teachers Work Room of Classrooms 9 and 11 have approximately 10 LF of separation. No other changes as of this date.
- 10/12/2012 Material condition Re-Assessed. Due to Water Leak, new Material installed in Hallway, Located between Boys' Restroom and ESL Room, and approximately 144 SF of Ceiling Material Removed and Replaced. No other changes as of this date.
- 03/04/2014 This Material is unchanged as of this date.
- 08/29/2014 Teacher's Work Room by Classroom 3-5 has <10% Water Damage - in the form of 5 SF of Water Damage. The Multi-Purpose Area Ceiling Outside Classrooms 1, 3, 4, 5 by the Light Wall Board System is Damaged. No other changes as of this date.
- 03/16/2015 Additional Damage observed. 2 SF hole on Ceiling of 1st Floor Storage Room by Elevator. No other changes as of this date.
- 09/17/2015 This Material is unchanged as of this date.

# DAMAGE REPORT FOR

## CHERRYWOOD ELEMENTARY SCHOOL

BUILDING NAME	LOCATION	MATERIAL TYPE	RISK ASSESMENT CATEGORY	COMMENTS	QTY (APPROXIMATE)	FRIABILITY	PHYSICAL DAMAGE (P:) WATER DAMAGE (W:)
---------------	----------	---------------	-------------------------	----------	----------------------	------------	---

03/17/2016	This Material is unchanged as of this date.						
09/12/2016	Additional Damage observed and Partial Repairs observed. Closet by Office has 2 LF of Physical Damage on the wall due to torn Skimcoat. Damages noted on 08/29/14 have been Repaired. No other changes as of this date.						
03/28/2017	This Material is unchanged as of this date.						

### MAIN BUILDING

#### ENTIRE BUILDING

SMOOTH WALL SURFACING	62,760 SF	MODERATE	<b>P:</b> Less Than 5% <b>W:</b> No Evidence
-----------------------	-----------	----------	---

#### DAMAGED FRIABLE SURFACING ACM

09/01/2010	* Damage observed.						
12/02/2011	* Additional Damage observed on.						
10/12/2012	* Material condition Re-Assessed.						
08/29/2014	* Additional Damage observed on.						
03/16/2015	* Quantity Re-Assessed.						
09/12/2016	* Additional Damage and Partial Repairs observed on.						
08/23/2006	SKIM COAT FOR GYPSUM WALLBOARD SYSTEM WALLS AND CEILINGS. This Material is in good condition as of this date.						
03/08/2007	Material Re-Assessed. Damage: <5% Physical Damage - in the form of approximately 10-15 SF of Joint/Tape seam separation in Center Work Rooms of Classrooms 7-9. Friability changed from Low to Moderate. No other changes as of this date.						
02/02/2010	Samples 10-019 CW-12 and CW-18 collected on this date.						
09/01/2010	Additional Damage observed. 10 SF Damaged at patched area in Room 5. No other changes as of this date.						
12/02/2011	Additional Damage - in the form of Teachers Work Room of Classrooms 9 and 11 have approximately 10 LF of separation. No other changes as of this date.						
10/12/2012	Material condition Re-Assessed. Due to Water Leak, new Material installed in Hallway, Located between Boys' Restroom and ESL Room, and approximately 144 SF of Ceiling Material Removed and Replaced. No other changes as of this date.						
03/04/2014	This Material is unchanged as of this date.						
08/29/2014	Teacher's Work Room by Classroom 3-5 has <10% Water Damage - in the form of 5 SF of Water Damage. The Multi-Purpose Area Ceiling Outside Classrooms 1, 3, 4, 5 by the Light Wall Board System is Damaged. No other changes as of this date.						
03/16/2015	Quantity changed from 67,000 SF to 62,760 SF. No other changes as of this date.						
09/17/2015	This Material is unchanged as of this date.						

# DAMAGE REPORT FOR

## CHERRYWOOD ELEMENTARY SCHOOL

BUILDING NAME	LOCATION	MATERIAL TYPE	RISK ASSESMENT CATEGORY	COMMENTS	QTY (APPROXIMATE)	FRIABILITY	PHYSICAL DAMAGE (P: WATER DAMAGE (W:)
---------------	----------	---------------	-------------------------	----------	----------------------	------------	--

03/17/2016	This Material is unchanged as of this date.						
09/12/2016	Additional Damage observed and Partial Repairs observed. Closet by Office has 2 LF of Physical Damage on the wall due to torn Skimcoat. Damages noted on 08/29/14 have been Repaired. No other changes as of this date.						
03/28/2017	This Material is unchanged as of this date.						

### MAIN BUILDING

#### ENTIRE BUILDING IN DESIGNATED AREAS

SPRAY ON CEILING	3,840 SF	HIGH	<b>P:</b> Less Than 5% <b>W:</b> <10% Stains or Flaking
------------------	----------	------	--

#### DAMAGED FRIABLE SURFACING ACM

11/08/2007	* Various changes as of.						
12/02/2011	* Additional damage observed.						
10/12/2012	* Various changes.						
09/27/2013	* Material Condition changed on.						
08/29/2014	* Damage observed.						
03/16/2015	* Additional damage observed.						
09/07/2005	SPRAY-ON CEILING. This Material is in good condition as of this date.						
11/08/2007	Material is Located in KITCHEN, PREP ROOMS (2), ENTRY AREAS (2), COMPUTER LAB, ENTRY COMMON AREA, ROOMS 15-16, PREP ROOMS, STAGE, LIBRARY, MPR ENTRY AREA, 2ND FLOOR ELEV. EQUIP. ROOM, CUSTODIAL ROOM, AND PRINCIPALS OFFICE. Entry Areas (2) added to Pod 07-09 and Pod 13-15. Material Quantity changed from 3,790 SF to 4,390 SF. Material Re-Assessed. Damage: <5% Physical Damage - in the form of approximately 4 SF of separation; Water Damage - 25 SF noticed in Pod 07-09. Friability changed from Low to Moderate. No other changes as of this date.						
05/15/2009	Additional Damage observed. A 4" cut observed in the Storage Room next to the Elevator Equipment Room and Water Damage observed in Pod 1-5. Friability changed from Moderate to High. No other changes as of this date.						
02/02/2010	Samples 10-019 CW-01 and CW-11 collected on this date.						
09/01/2010	This Material is also visible above the Ceiling Tiles in Classroom 5. This Material is unchanged as of this date.						
12/02/2011	Additional Damage - in the form of Teacher's Work Room of Classrooms 9 and 11 have approximately 10 LF of separation. No other changes as of this date.						
10/12/2012	Material condition Re-Assessed. Approximately 150 SF of Material has been Removed, due to Water Leak, in Hallway, located between Boys Restroom and ESL Room. New Drywall has been installed. Quantity changed from 4,390 SF to 4,240 SF. No other changes as of this date.						
09/27/2013	Material Re-Assessed. Material changed from GOOD to FAIR condition. No other changes as of this date.						

# DAMAGE REPORT FOR

## CHERRYWOOD ELEMENTARY SCHOOL

BUILDING NAME	LOCATION	MATERIAL TYPE	RISK ASSESMENT CATEGORY	COMMENTS	QTY (APPROXIMATE)	FRIABILITY	PHYSICAL DAMAGE (P: WATER DAMAGE (W:)
---------------	----------	---------------	-------------------------	----------	----------------------	------------	--

03/04/2014	This Material is unchanged as of this date.						
08/29/2014	Teacher's Work Room by Classrooms 3-5 has Water Damage. The Multi-Purpose Area Ceiling Outside Classrooms 1, 3, 4, 5 has 2 SF of Damage. No other changes as of this date.						
03/16/2015	Additional Damage observed. 2 SF hole on Ceiling of 1st Floor Stroage Room by Elevator. No other changes as of this date.						
09/17/2015	This Material is unchanged as of this date.						
03/17/2016	This Material is unchanged as of this date.						
09/12/2016	This Material is unchanged as of this date.						
03/28/2017	Material Re-assessed. Quantity changed from 4,240 SF to 3,840 SF based on Material Removed from Workroom between Classrooms 9 and 11. No other changes as fo this date						

### MAIN BUILDING

#### ENTIRE FIRST LEVEL

BASEBOARD MASTIC

3,850 LF

LOW

**P:** Less Than 5%

**W:** <10% Stains or Flaking

#### DAMAGED OR SIGNIFICANTLY DAMAGED FRIABLE MISCELLANEOUS ACM

10/12/2012	* Damage observed.						
09/27/2013	* Friability changed on.						
09/17/2015	* Additional damage observed and new material installed.						
08/23/2006	MASTIC/adhesive FOR 4" AND 6" Brown BaSEBOARDS (Apparent New Material identified by the AHERA Accredited Inspector). This Material is in good condition as of this date. (Original entry updated on 05/15/09.)						
05/15/2009	Baseboards are Brown. Original entry updated. No other changes as of this date.						
10/12/2012	Damage: <5% Physical Damage and <10% Water Damage - due to Water Leak on Second Floor, First Floor Damage in Hallway, located between Boys Restroom and ESL Room. Mastic/Adhesive is exposed. Material condition changed from GOOD to FAIR overall. Friability changed from Non to Moderate.						
03/04/2014	This Material is unchanged as of this date.						
08/29/2014	This Material is unchanged as of this date.						
03/16/2015	This Material is unchanged as of this date.						
09/17/2015	Additional Damage observed and New Material installed. Classroom 1 has 3 LF of Baseboard missing. Classroom 1 has 6" Black Baseboard Installed, (Old Material may be behind New Material). No other changes as of this date.						
03/17/2016	Partial Repairs made and Additional Damage observed. Damage in Hallway has been Repaired. Additional Damage observed in the form of 3 LF of Baseboard missing in Cafeteria exposing Mastic/Adhesive. No other changes as of this date.						
09/12/2016	This Material is unchanged as of this date.						



# DAMAGE REPORT FOR

## CHERRYWOOD ELEMENTARY SCHOOL

<b>BUILDING NAME</b>	<b>LOCATION</b>	<b>MATERIAL TYPE</b>	<b>QTY (APPROXIMATE)</b>	<b>FRIABILITY</b>	<b>PHYSICAL DAMAGE (P: WATER DAMAGE (W:)</b>
----------------------	-----------------	----------------------	------------------------------	-------------------	--

03/28/2017 This Material is unchanged as of this date.

### MAIN BUILDING

KITCHEN, CAFETERIA , AND OLD LIBRARY KITCHEN

VINYL SHEETING	1,456 SF	LOW	<b>P:</b> Less Than 5% <b>W:</b> No Evidence
----------------	----------	-----	---

### DAMAGED OR SIGNIFICANTLY DAMAGED FRIABLE MISCELLANEOUS ACM

10/12/2012 \* Damage observed on.

04/05/2013 \* Repairs observed on.

09/17/2015 \* Damage observed on .

08/23/2006 BEIGE VINYL SHEETING (Apparent New Material identified by the AHERA Accredited Inspector). This Material is in GOOD condition as of this date.

10/17/2008 Location Description changed from KITCHEN, AND CAFETERIA to KITCHEN, CAFETERIA , AND OLD LIBRARY KITCHEN. Material Quantity changed from 1,400 SF to 1,600 SF to reflect this fact. No other changes as of this date.

10/12/2012 Damage: <10% Water Damage - in the form of approximately 144 SF of Material Removed in Hallway, located between Boys' Restroom and ESL Room. Damage due to Water Leak. Quantity changed from 1,600 SF to 1,456 SF. Material condition changed from GOOD to FAIR overall. Friability changed from Non to Low. No other changes as of this date.

04/05/2013 Material Condition Re-Assessed. Damages Repaired as of this date. Material Condition changed from FAIR to GOOD. Friability changed from Low to Non. No other changes as of this date.

03/04/2014 This Material is unchanged as of this date.

08/29/2014 This Material is unchanged as of this date.

03/16/2015 This Material is unchanged as of this date.

09/17/2015 Damage observed. Cafeteria has <5% Physical Damage- in the form of 2 LF Damage. Material condition changed from GOOD to FAIR overall. Friability changed from Non to Low. No other changes as of this date.

03/17/2016 This Material is unchanged as of this date.

09/12/2016 This Material is unchanged as of this date.

03/28/2017 This Material is unchanged as of this date.

### MAIN BUILDING

KITCHEN, CAFETERIA, AND OLD LIBRARY KITCHEN

VINYL SHEETING BACKING PAPER/MASTIC	1,456 SF	HIGH	<b>P:</b> Less Than 5% <b>W:</b> No Evidence
-------------------------------------	----------	------	---

### DAMAGED OR SIGNIFICANTLY DAMAGED FRIABLE MISCELLANEOUS ACM

10/12/2012 \* Damage observed on.

# DAMAGE REPORT FOR

## CHERRYWOOD ELEMENTARY SCHOOL

BUILDING NAME	LOCATION	MATERIAL TYPE	RISK ASSESMENT CATEGORY	COMMENTS	QTY (APPROXIMATE)	FRIABILITY	PHYSICAL DAMAGE (P: WATER DAMAGE (W:)
04/05/2013				* Repairs observed on.			
09/17/2015				* Damage observed on .			
08/23/2006				BACKING PAPER/adhesive FOR BEIGE VINYL SHEETING (Apparent New Material identified by the AHERA Accredited Inspector). This Material is in good condition as of this date.			
10/17/2008				Location Description changed from KITCHEN, AND CAFETERIA to KITCHEN, CAFETERIA, AND OLD LIBRARY KITCHEN. Material Quantity changed from 1,400 SF to 1,600 SF to reflect this fact. No other changes as of this date.			
10/12/2012				Damage: <10% Water Damage - in the form of approximately 144 SF of Material Removed in Hallway, located between Boys' Restroom and ESL Room. Damage due to Water Leak. Quantity changed from 1,600 SF to 1,456 SF. Material condition changed from GOOD to FAIR overall. Friability changed from Non to Low. No other changes as of this date.			
04/05/2013				Material Condition Re-Assessed. Damages Repaired as of this date. Material Condition changed from FAIR to GOOD. Friability changed from High to Moderate. No other changes as of this date.			
03/04/2014				This Material is unchanged as of this date.			
08/29/2014				This Material is unchanged as of this date.			
03/16/2015				This Material is unchanged as of this date.			
09/17/2015				Damage observed. Cafeteria has <5% Physical Damage- in the form of 2 LF Damage. Material condition changed from GOOD to FAIR overall. Friability changed from Moderate to High. No other changes as of this date.			
03/17/2016				This Material is unchanged as of this date.			
09/12/2016				This Material is unchanged as of this date.			
03/28/2017				This Material is unchanged as of this date.			

### MAIN BUILDING

STORAGE ROOM AND HALLWAY (1ST FLOOR), TEACHERS' LOUNGE ROOM (2ND FLOOR)

VINYL SHEETING	600 SF	LOW	<b>P:</b> Less Than 5% <b>W:</b> No Evidence
----------------	--------	-----	---

### DAMAGED OR SIGNIFICANTLY DAMAGED FRIABLE MISCELLANEOUS ACM

03/28/2017	Damage Observed. <10% Water Damage - in the form of 2 SF Water Stains in 2nd Floor Teacher's Lounge. Material condition changed from GOOD to FAIR overall. Friability changed from Non to Low. No other changes as of this date.
04/05/2013	Beige and White Vinyl Floor Sheeting. This Material is in GOOD condition as of this date. (Original Entry updated on 03/04/14.)
03/04/2014	Vinyl Sheeting is Beige and White. Original entry updated. No other changes as of this date.
08/29/2014	This Material is unchanged as of this date.
03/16/2015	This Material is unchanged as of this date.
09/17/2015	This Material is unchanged as of this date.

# DAMAGE REPORT FOR

## CHERRYWOOD ELEMENTARY SCHOOL

BUILDING NAME	LOCATION	MATERIAL TYPE	RISK ASSESMENT CATEGORY	COMMENTS	QTY (APPROXIMATE)	FRIABILITY	PHYSICAL DAMAGE (P:) WATER DAMAGE (W:)
---------------	----------	---------------	-------------------------	----------	----------------------	------------	---

03/17/2016 This Material is unchanged as of this date.  
 09/12/2016 This Material is unchanged as of this date.

### MAIN BUILDING

STORAGE ROOM AND HALLWAY (1ST FLOOR), TEACHERS' LOUNGE ROOM (2ND FLOOR)

VINYL SHEETING BACKING PAPER/MASTIC	600 SF	HIGH	<b>P:</b> No Visible Damage <b>W:</b> <10% Stains or Flaking
-------------------------------------	--------	------	---

DAMAGED OR SIGNIFICANTLY DAMAGED FRIABLE MISCELLANEOUS ACM

03/04/2014 \* Friability changed on.  
 03/28/2017 Damage Observed. <10% Water Damage - in the form of 2 SF Water Stains in 2nd Floor Teacher's Lounge. Material condition changed from GOOD to FAIR overall. Friability changed from Moderate to High. No other changes as of this date.  
 04/05/2013 Backing Paper/Adhesive for Beige and White Vinyl Floor Sheeting. This Material is in GOOD condition as of this date. (Original Entry updated on 03/04/14.)  
 03/04/2014 Vinyl Sheeting is Beige and White. Friability changed from Non to Moderate. Original entry updated. No other changes as of this date.  
 08/29/2014 This Material is unchanged as of this date.  
 03/16/2015 This Material is unchanged as of this date.  
 09/17/2015 This Material is unchanged as of this date.  
 03/17/2016 This Material is unchanged as of this date.  
 09/12/2016 This Material is unchanged as of this date.

### MAIN BUILDING

STUDENT RESTROOMS (2) (1ST FLOOR)

CEMENTITIOUS WALL PANEL	1,650 SF	LOW	<b>P:</b> Less Than 5% <b>W:</b> No Evidence
-------------------------	----------	-----	---

DAMAGED OR SIGNIFICANTLY DAMAGED FRIABLE MISCELLANEOUS ACM

10/12/2012 Cementitious Wall Panel. Damage: <5% Physical Damage - in the form of 2 panels are broken in Boys Restroom, due to Removal of Vinyl Wall Panel. Material is in FAIR condition as of this date.  
 04/05/2013 Material condition Re-Assessed. Damaged section of Material may exist under 4'x8' Vinyl Wall Panel. This Material is unchanged as of this date.  
 03/04/2014 This Material is unchanged as of this date.  
 08/29/2014 This Material is unchanged as of this date.  
 03/16/2015 This Material is unchanged as of this date.  
 09/17/2015 This Material is unchanged as of this date.  
 03/17/2016 This Material is unchanged as of this date.

SF= Sq. Ft, l=Inches, LF=Linear Ft., N=Number, EA=Each

# DAMAGE REPORT FOR

## CHERRYWOOD ELEMENTARY SCHOOL

---

BUILDING NAME	LOCATION	MATERIAL TYPE	RISK ASSESMENT CATEGORY	COMMENTS	QTY (APPROXIMATE)	FRIABILITY	PHYSICAL DAMAGE (P:) WATER DAMAGE (W:)
---------------	----------	---------------	-------------------------	----------	----------------------	------------	---

---

09/12/2016 This Material is unchanged as of this date.

03/28/2017 This Material is unchanged as of this date.

### MAIN BUILDING

#### STUDENT RESTROOMS (2) (1ST FLOOR)

WALL MASTIC	1,650 SF	LOW	<b>P:</b> Less Than 5% <b>W:</b> No Evidence
-------------	----------	-----	---

#### DAMAGED OR SIGNIFICANTLY DAMAGED FRIABLE MISCELLANEOUS ACM

10/12/2012 Mastic/Adhesive for Cementitious Wall Panel. Damage: <5% Physical Damage - in the form of 2 panels are broken in Boys Restroom, due to Removal of Vinyl Wall Panel. Material is in FAIR condition as of this date.

04/05/2013 Material condition Re-Assessed. Damaged section of Material may exist under 4'x8' Vinyl Wall Panel. No other changes as of this date.

03/04/2014 This Material is unchanged as of this date.

08/29/2014 This Material is unchanged as of this date.

03/16/2015 This Material is unchanged as of this date.

09/17/2015 This Material is unchanged as of this date.

03/17/2016 This Material is unchanged as of this date.

09/12/2016 This Material is unchanged as of this date.

03/28/2017 This Material is unchanged as of this date.

---

End Of Report, Total Of 16 Pages

---

CHERRYWOOD ELEMENTARY SCHOOL  
INSPECTED SEPTEMBER 2005

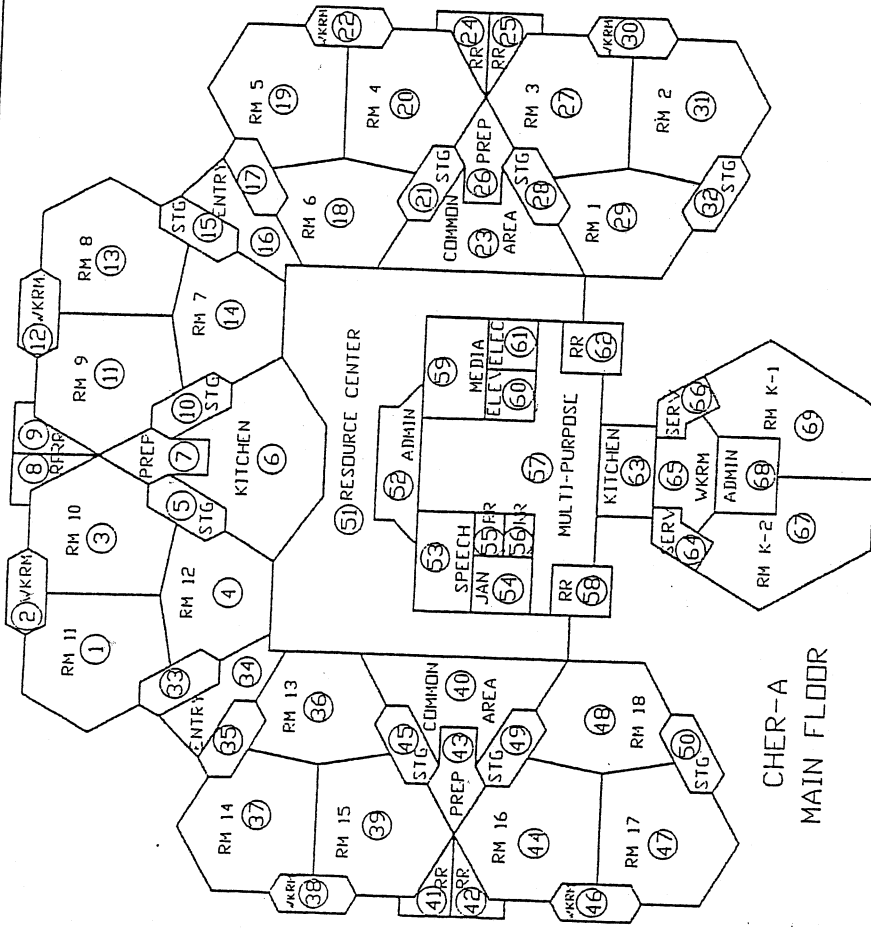

CHER-A  
MAIN FLOOR

CHER-P1

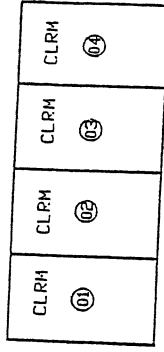

CHER-B

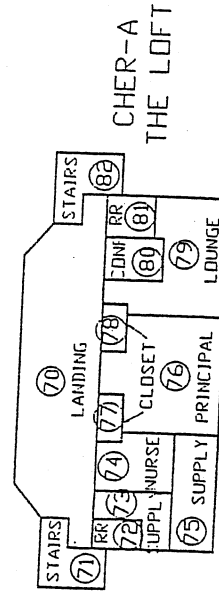
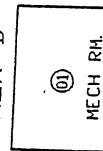

CHER-A  
THE LOFT



NOT TO SCALE

COUNTY: SANTA CLARA  
ACREAGE: N/A  
REV. DATE: 01/25/99

SCHOOL NAME: CHERRYWOOD ELEMENTARY  
ADDRESS: 2550 GREENGATE DRIVE  
SCHOOL DISTRICT: BERRYESSA UNIFIED

NAMING CONVENTION SITEPLAN

BERRYESSA UNIFIED  
1376 PIEDMONT RD  
SAN JOSE, CA 95132

CHERRYWOOD ELEMENTARY SCHOOL  
 INSPECTED ON: 04/18/06

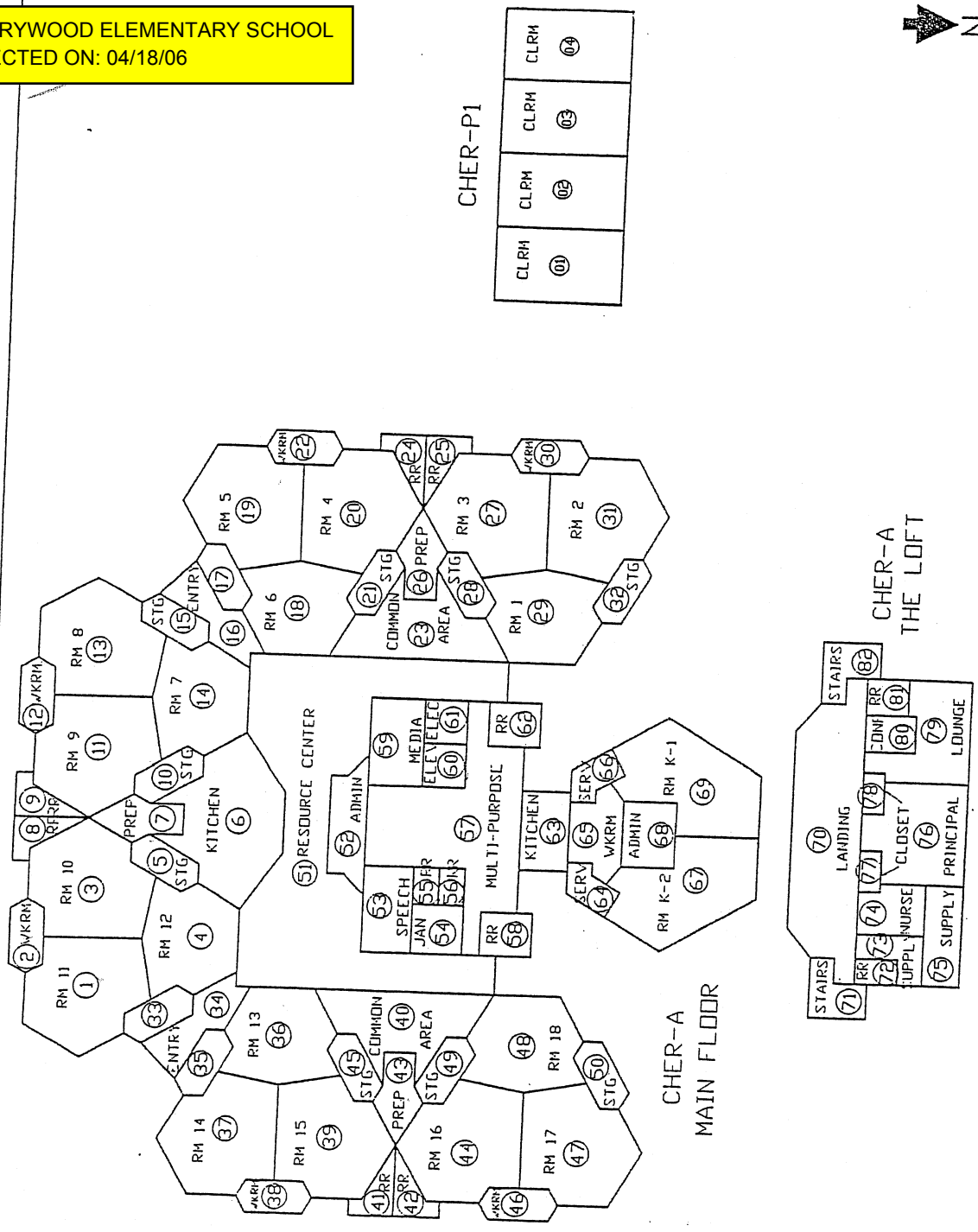

CHER-P1

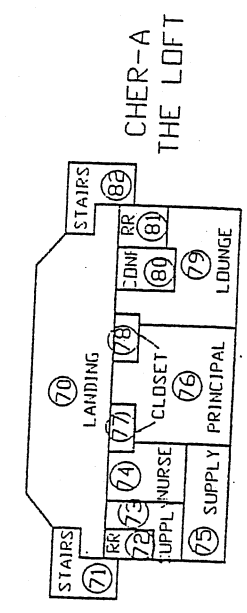
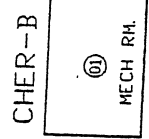
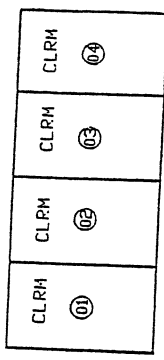

NOT TO SCALE

SCHOOL NAME: CHERRYWOOD ELEMENTARY  
 ADDRESS: 2550 GREENGATE DRIVE  
 SCHOOL DISTRICT: BERRYESSA UNIFIED

COUNTY: SANTA CLARA  
 ACREAGE: N/A  
 REV. DATE: 01/25/99

NAMING CONVENTION SITEPLAN

BERRYESSA UNIFIED  
 1376 PIEDMONT RD  
 SAN JOSE, CA 95132

CHERRYWOOD ELEMENTARY SCHOOL  
 INSPECTED ON: 08-23-06



NOT TO SCALE

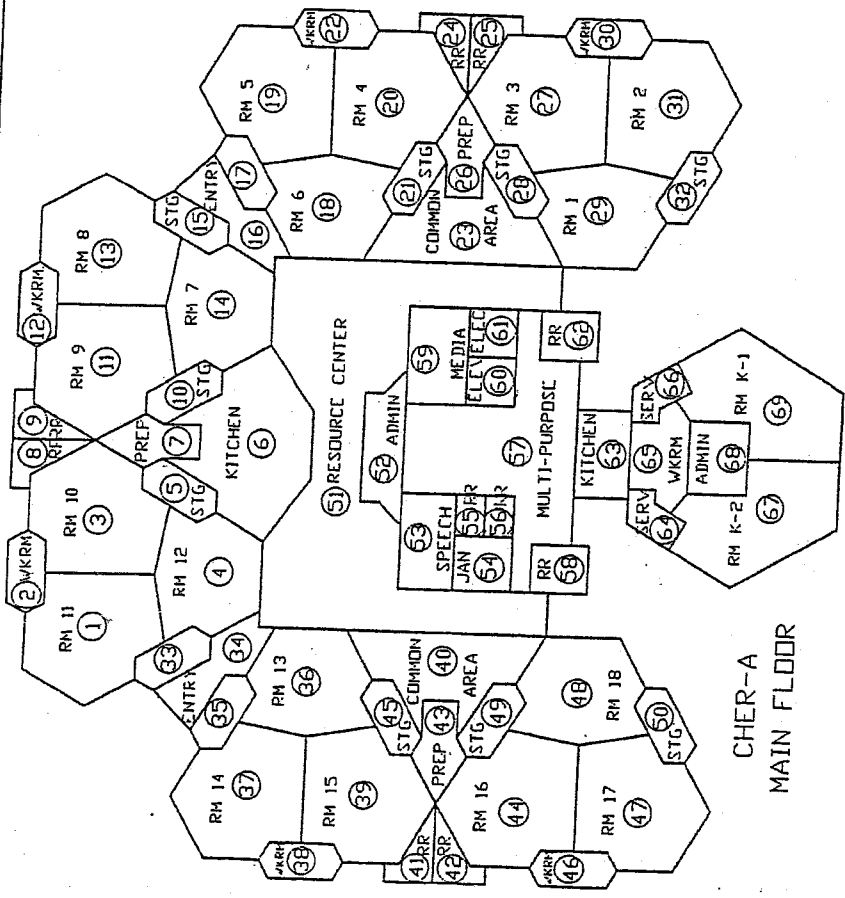

CHER-P1

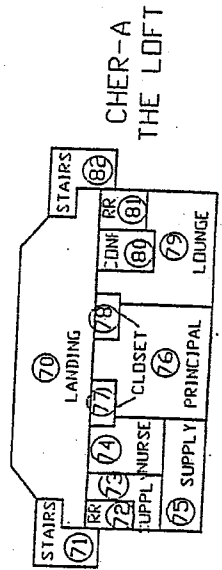
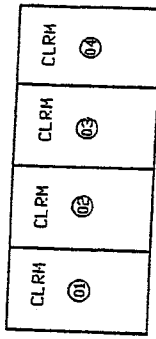

CHER-A  
THE LOFT

CHER-B

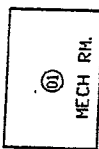

CHER-A  
MAIN FLOOR

SCHOOL NAME: CHERRYWOOD ELEMENTARY  
 ADDRESS: 2550 GREENGATE DRIVE  
 COUNTY: SANTA CLARA  
 ACREAGE: N/A  
 SCHOOL DISTRICT: BERRYESSA UNIFIED  
 R.V. DATE: 01/25/99

NAMING CONVENTION SITEPLAN

BERRYESSA UNIFIED  
 1376 PIEDMONT RD  
 SAN JOSE, CA 95132

CHERRYWOOD ELEMENTARY SCHOOL

INSPECTED ON: 03/08/07

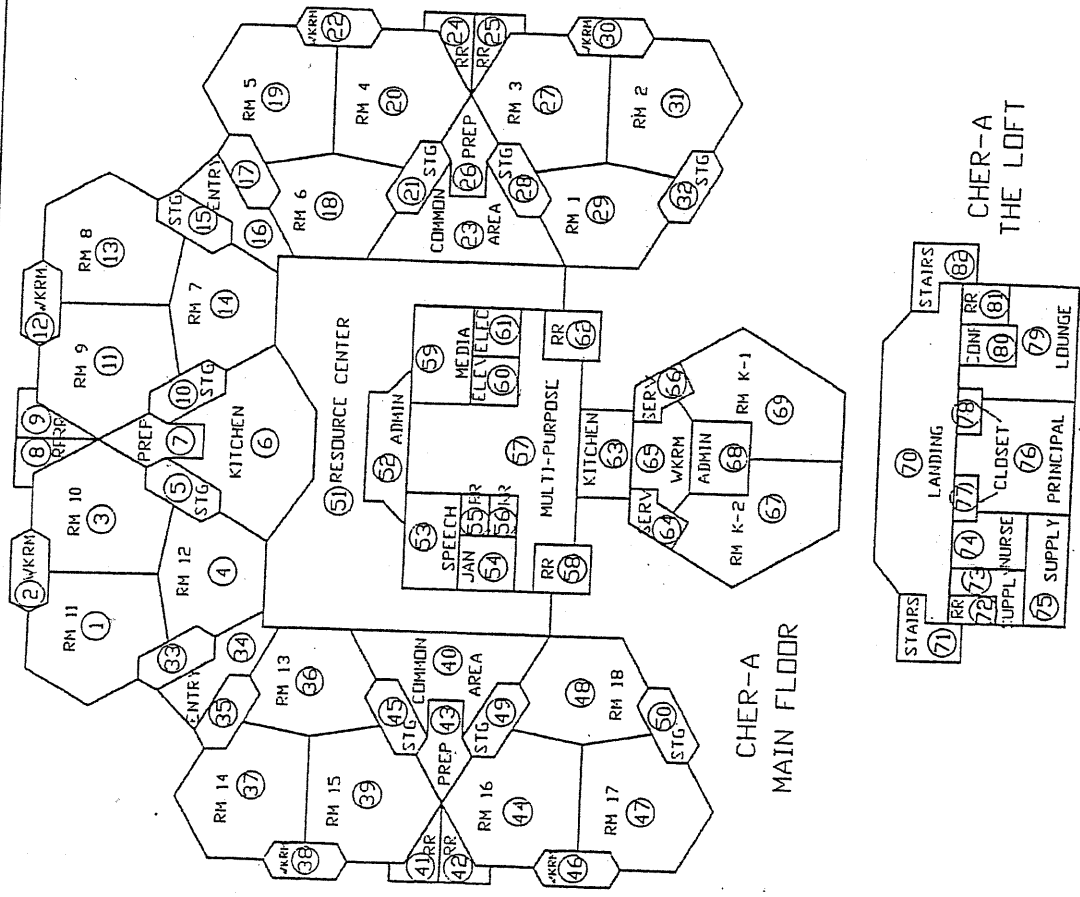

CHER-P1

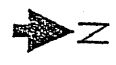
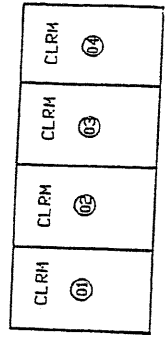

NOT TO SCALE

NAMING CONVENTION SITEPLAN

BERRYESSA UNIFIED  
1376 PIEDMONT RD  
SAN JOSE, CA 95132

SCHOOL NAME: CHERRYWOOD ELEMENTARY  
ADDRESS: 2550 GREENGATE DRIVE  
COUNTY: SANTA CLARA  
ACREAGE: N/A  
SCHOOL DISTRICT: BERRYESSA UNIFIED  
REV. DATE: 01/25/99

CHER-B

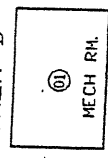



# Cherrywood Elementary School

CHERRYWOOD ELEMENTARY SCHOOL  
INSPECTED ON: 11-08-07

Black top

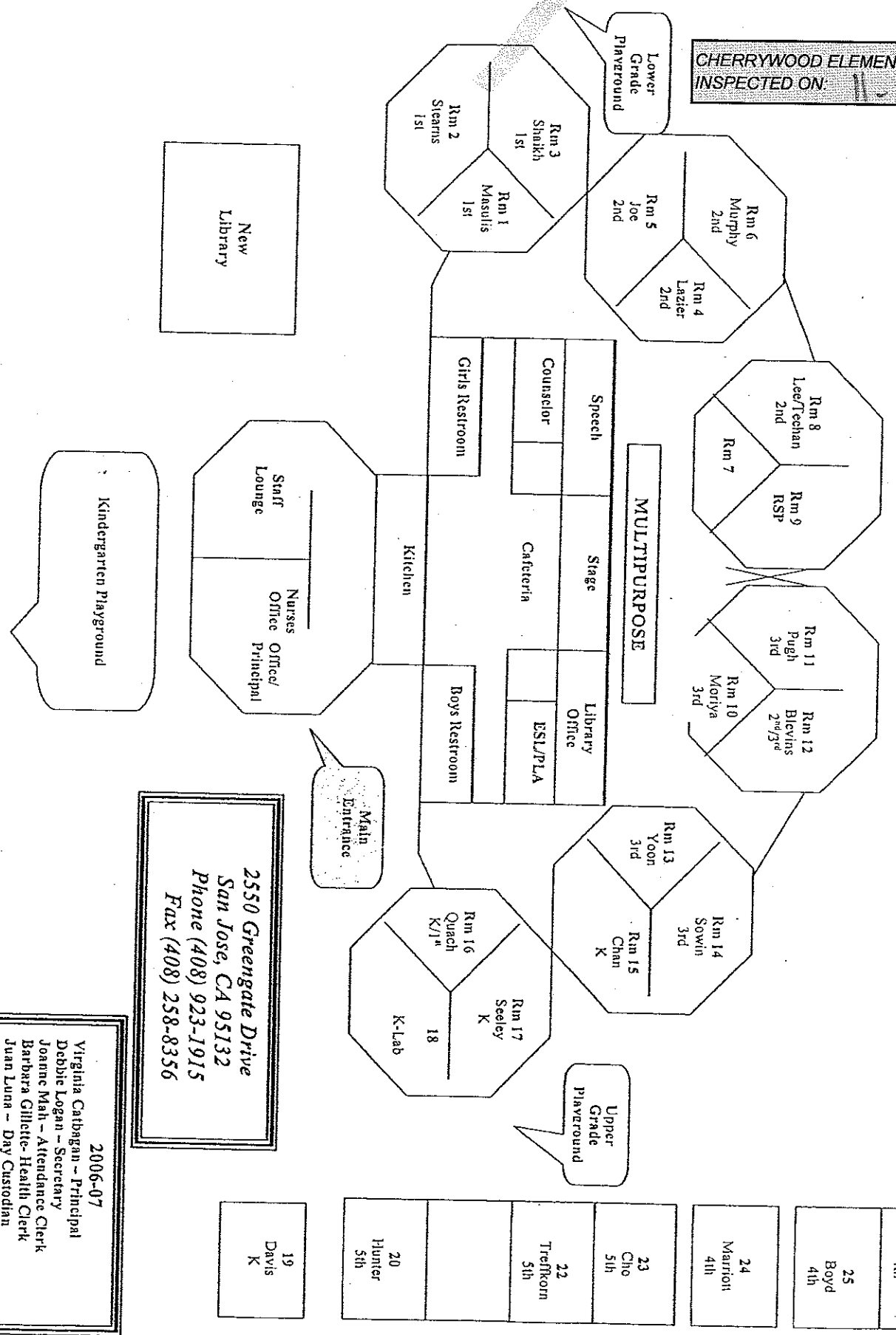

2550 Greengate Drive  
San Jose, CA 95132  
Phone (408) 923-1915  
Fax (408) 258-8356

2006-07  
Virginia Catbagan - Principal  
Debbie Logan - Secretary  
Joanne Mah - Attendance Clerk  
Barbara Gillette - Health Clerk  
Juan Luna - Day Custodian

- 19 Davis K
- 20 Hunter 5th
- 21
- 22 TrefRoom 5th
- 23 Cho 5th
- 24 Marroft 4th
- 25 Boyd 4th
- 26 Ramirez 4th

Staff Parking lot  
Greengate Drive

Daycare  
408 259-9739

Cabrillo Drive

# Cherrywood Elementary School

CHERRYWOOD ELEMENTARY SCHOOL  
INSPECTED ON: 4-16-08

Black top

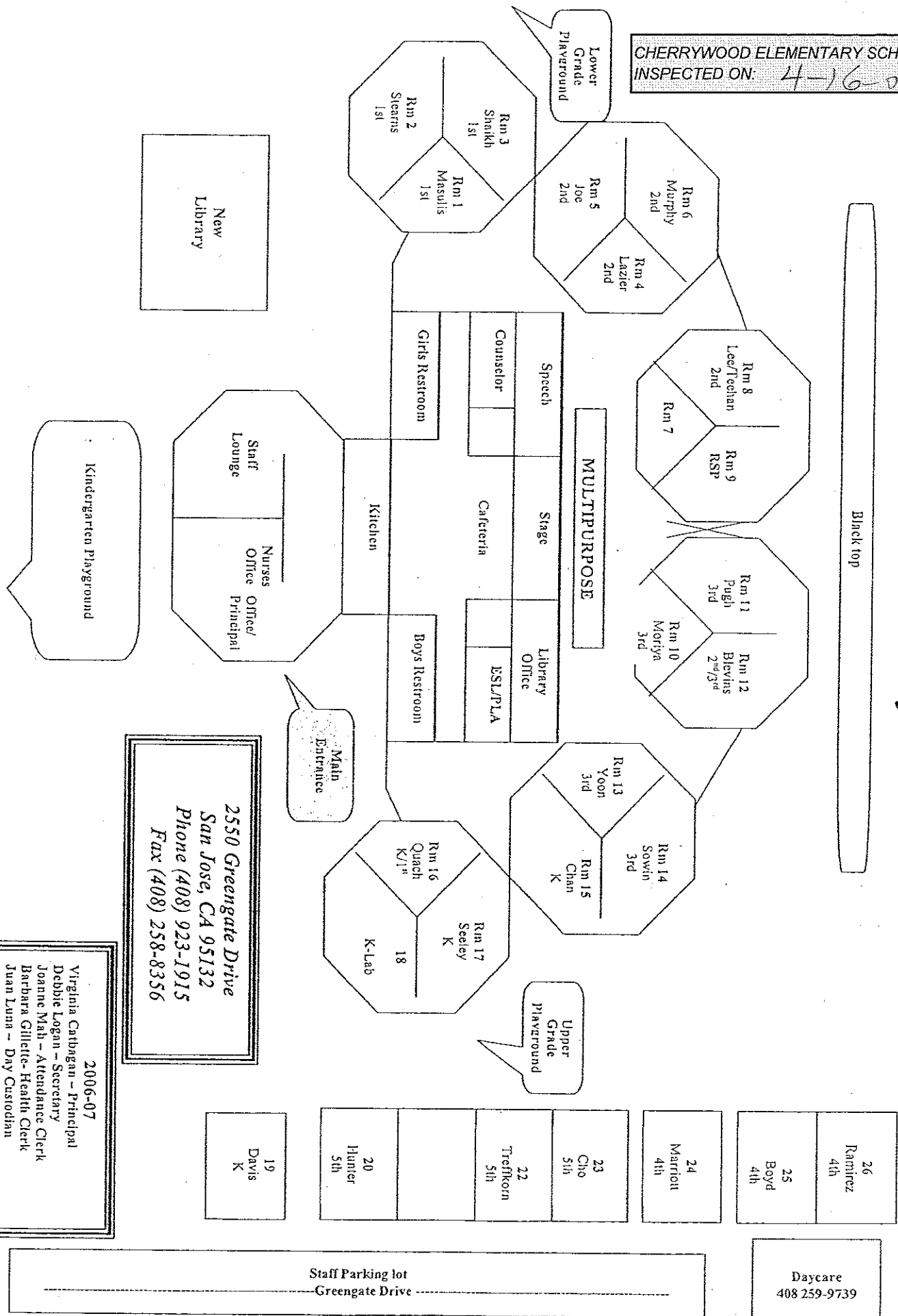

2550 Greengate Drive  
San Jose, CA 95132  
Phone (408) 923-1915  
Fax (408) 258-8356

2006-07  
Virginia Carthagen - Principal  
Debbie Loggan - Secretary  
Joanne Mah - Attendance Clerk  
Barbara Gillette - Health Clerk  
Juan Luna - Day Custodian

Cabrillo Drive

Revised 01/04/07

# Cherrywood Elementary School

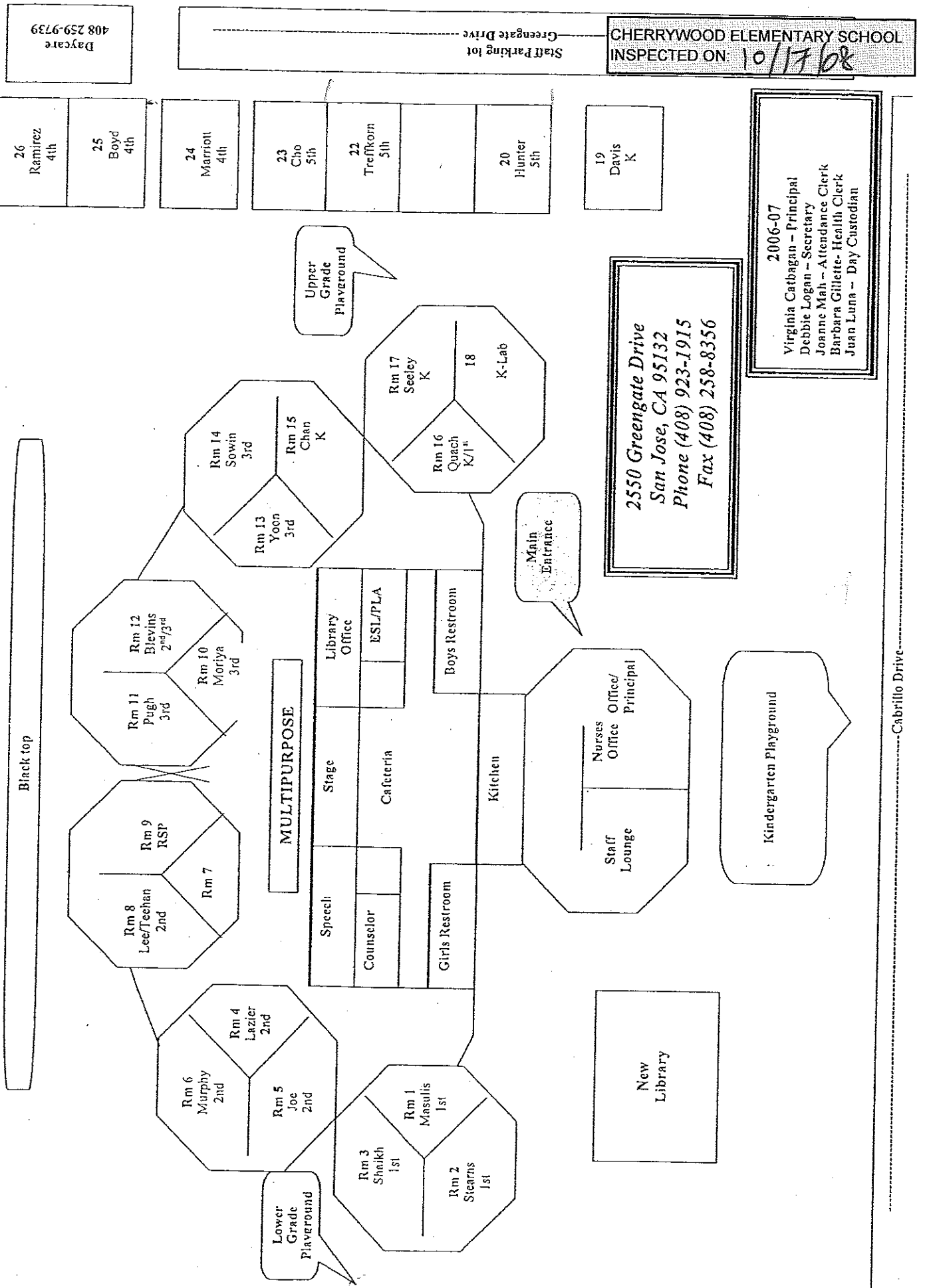

CHERRYWOOD ELEMENTARY SCHOOL  
INSPECTED ON 10/17/08

Daycare  
408 259-9739

2550 Greengate Drive  
San Jose, CA 95132  
Phone (408) 923-1015  
Fax (408) 258-8356

2006-07  
Virginia Catbagan - Principal  
Debbie Logan - Secretary  
Joanne Mah - Attendance Clerk  
Barbara Gillette - Health Clerk  
Juan Luna - Day Custodian

Cabrillo Drive

# Cherrywood Elementary School

CHERRYWOOD ELEMENTARY SCHOOLS  
 INSPECTED ON: 5/15/09  
 Staff Parking lot  
 Greengate Drive  
 Daycare 408 259-9739

- 26 Ramirez 4th
- 25 Boyd 4th
- 24 Marriot 4th
- 23 Cho 5th
- 22 Trefkorn 5th
- 20 Hunter 5th
- 19 Davis K

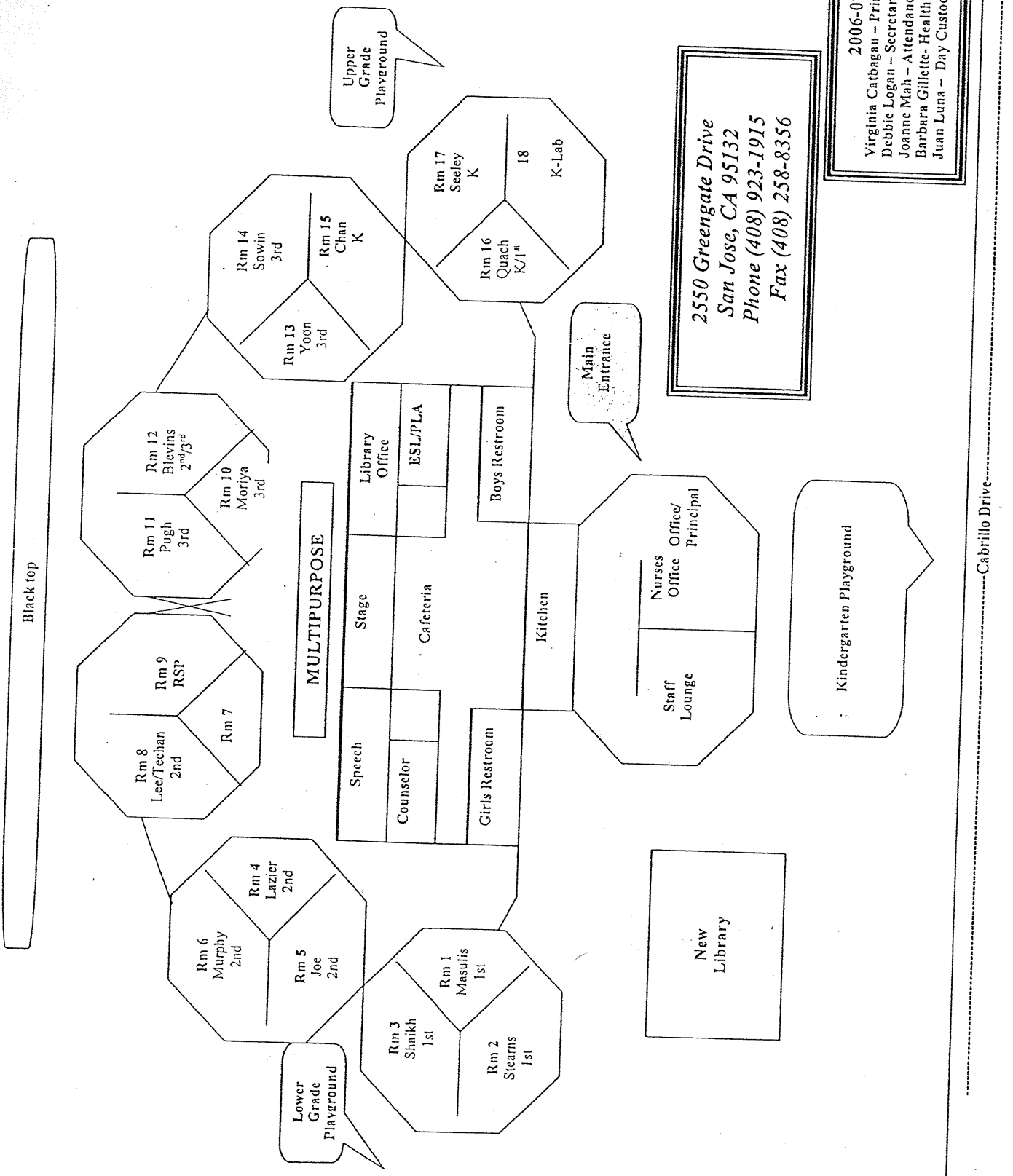

2550 Greengate Drive  
 San Jose, CA 95132  
 Phone (408) 923-1915  
 Fax (408) 258-8356

2006-07  
 Virginia Catbagan - Principal  
 Debbie Logan - Secretary  
 Joanne Mah - Attendance Clerk  
 Barbara Gillette - Health Clerk  
 Juan Luna - Day Custodian

Cabrillo Drive

# Cherrywood Elementary School

CHERRYWOOD ELEMENTARY SCHOOL  
 INSPECTED ON: 6/6/99  
 Staff Parking lot Greengate Drive  
 Daycare 408 259-9739

- 26 Ramirez 4th
- 25 Boyd 4th
- 24 Marriott 4th
- 23 Cho 5th
- 22 Treffkorn 5th
- 20 Hunter 5th
- 19 Davis K

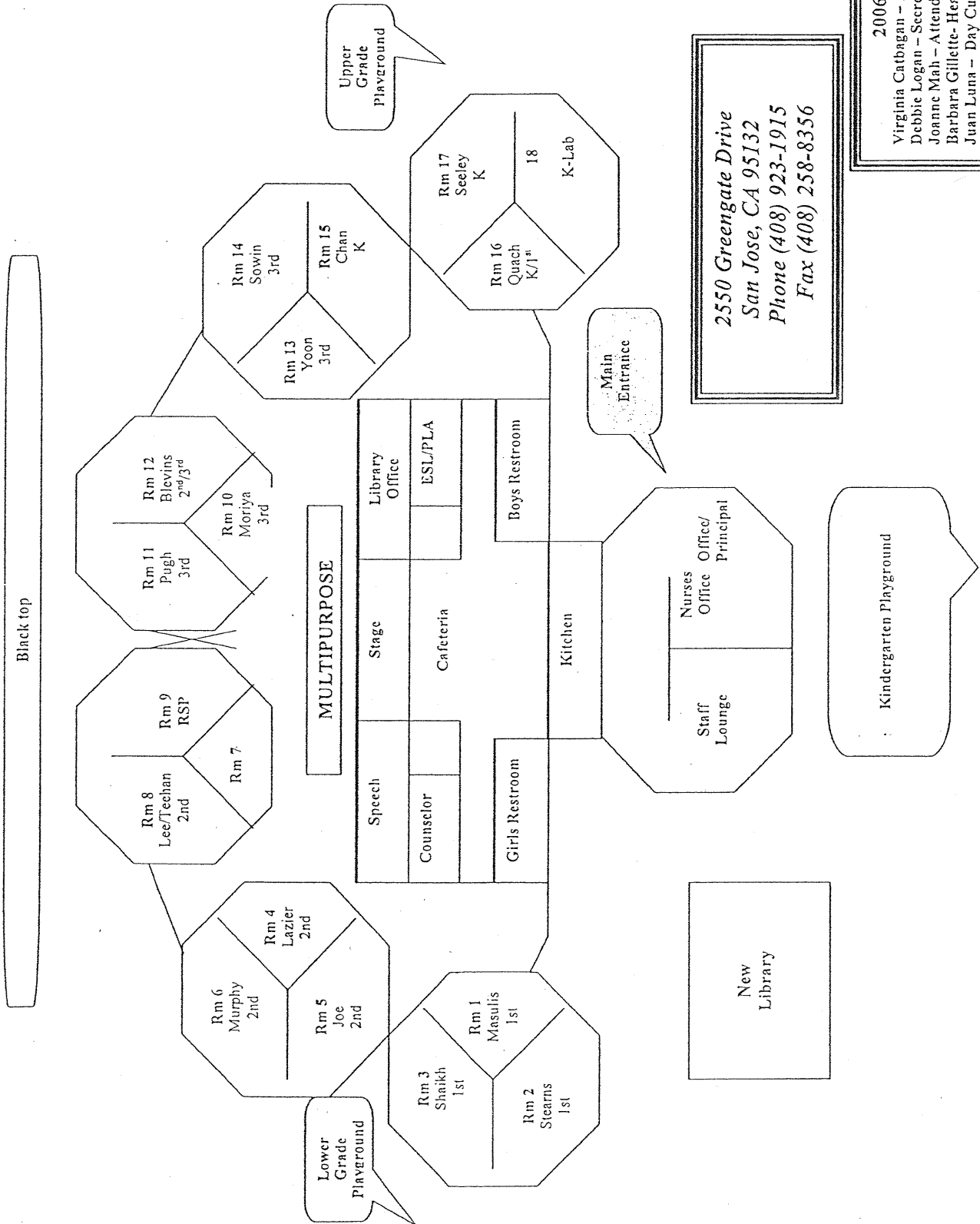

2550 Greengate Drive  
 San Jose, CA 95132  
 Phone (408) 923-1915  
 Fax (408) 258-8356

2006-07  
 Virginia Catbagan - Principal  
 Debbie Logan - Secretary  
 Joanne Mah - Attendance Clerk  
 Barbara Gillette - Health Clerk  
 Juan Luna - Day Custodian

Cabrillo Drive

# Cherrywood Elementary School

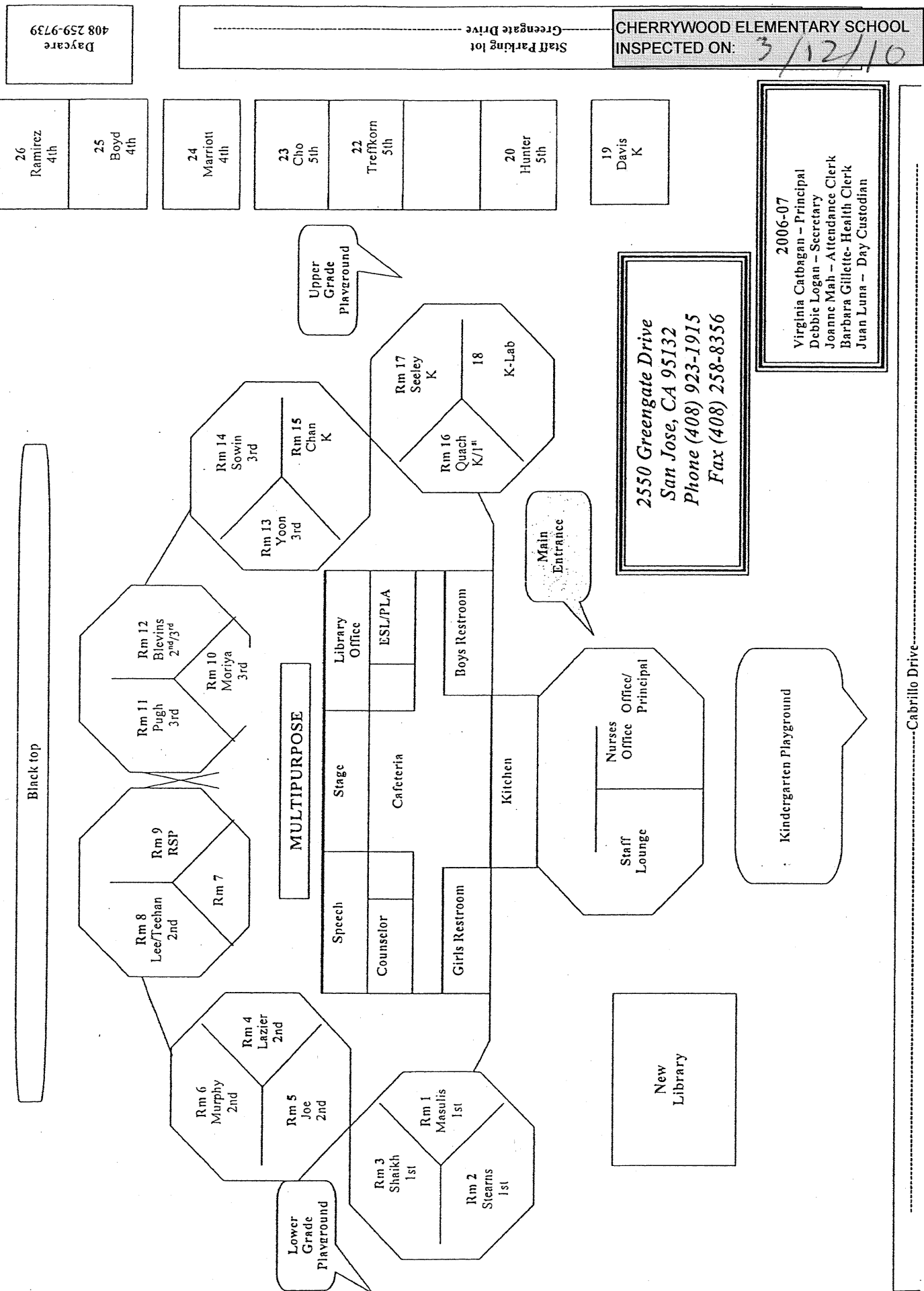

Daycare  
408 259-9739

Staff Parking lot  
Greengate Drive

CHERRYWOOD ELEMENTARY SCHOOL  
INSPECTED ON: 3/12/10

- 26 Ramirez 4th
- 25 Boyd 4th
- 24 Marriott 4th
- 23 Cho 5th
- 22 Treffkorn 5th
- 20 Hunter 5th
- 19 Davis K

2550 Greengate Drive  
San Jose, CA 95132  
Phone (408) 923-1915  
Fax (408) 258-8356

2006-07  
Virginia Catbagan - Principal  
Debbie Logan - Secretary  
Joanne Mah - Attendance Clerk  
Barbara Gillette - Health Clerk  
Juan Luna - Day Custodian

Cabrillo Drive

# Cherrywood Elementary School

Black top

Daycare  
408 259-9739

Greengate Drive  
Staff Parking lot

CHERRYWOOD ELEMENTARY SCHOOL  
INSPECTED ON: 01/19

304

- 26 Ramirez 4th
- 25 Boyd 4th
- 24 Marriot 4th
- 23 Cho 5th
- 22 Treffkorn 5th
- 20 Hunter 5th
- 19 Davis K

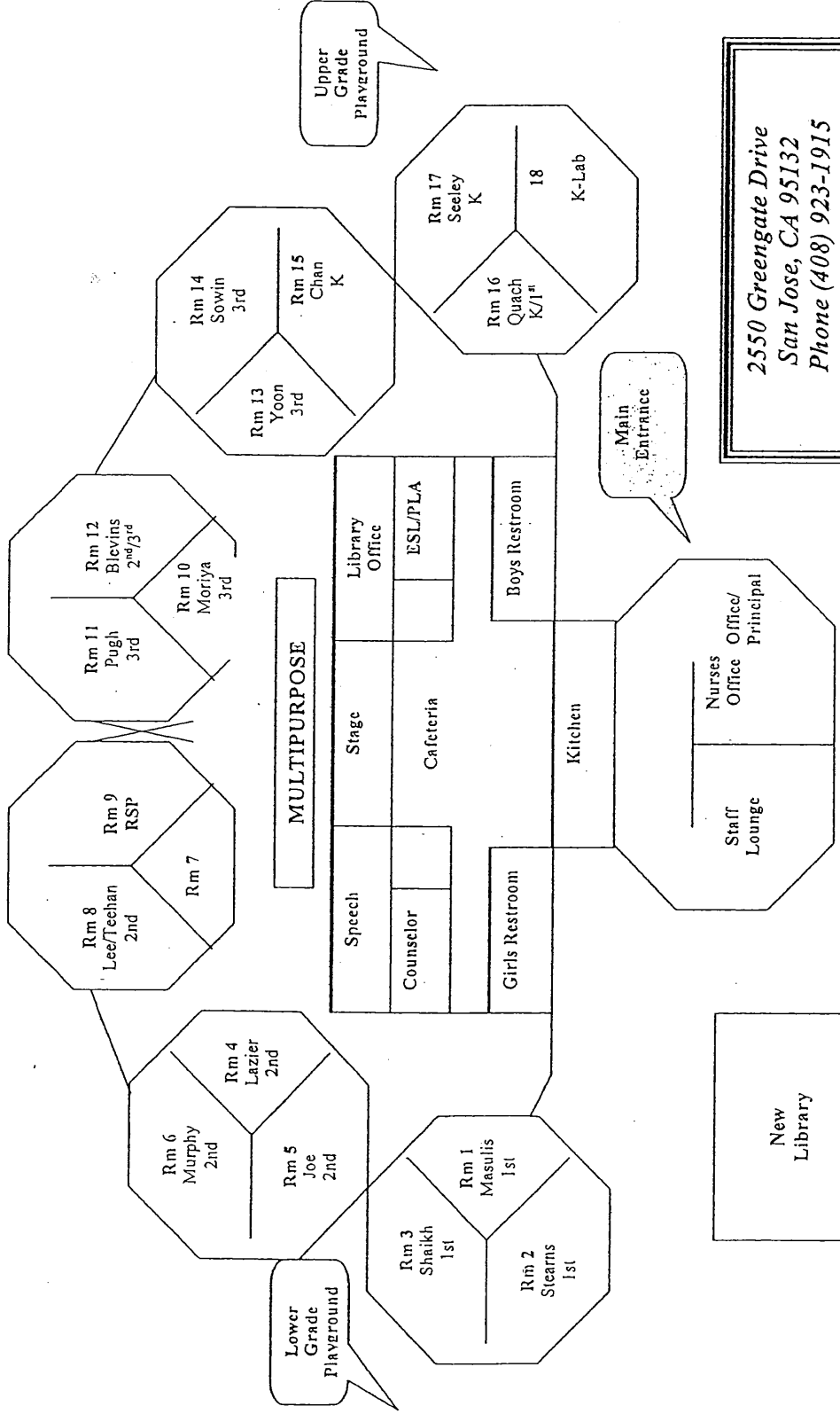

2550 Greengate Drive  
San Jose, CA 95132  
Phone (408) 923-1915  
Fax (408) 258-8356

2006-07  
Virginia Catbagan - Principal  
Debbie Logan - Secretary  
Joanne Mah - Attendance Clerk  
Barbara Gillette - Health Clerk  
Juan Luna - Day Custodian

Kindergarten Playground

Cabrillo Drive

# Cherrywood Elementary School

Black top

Daycare  
408 259-9739

CHERRYWOOD ELEMENTARY SCHOOL  
INSPECTED ON: 11-2-11  
Greengate Drive  
Rear Parking lot

8/20/2010

METAL

- 26 Rubio 5<sup>th</sup>
- 25
- 24
- 23 Cho 5<sup>th</sup>
- 22 Treffkorn 4/5
- 21 Ramirez 4<sup>th</sup>
- 20
- 19 Davis K

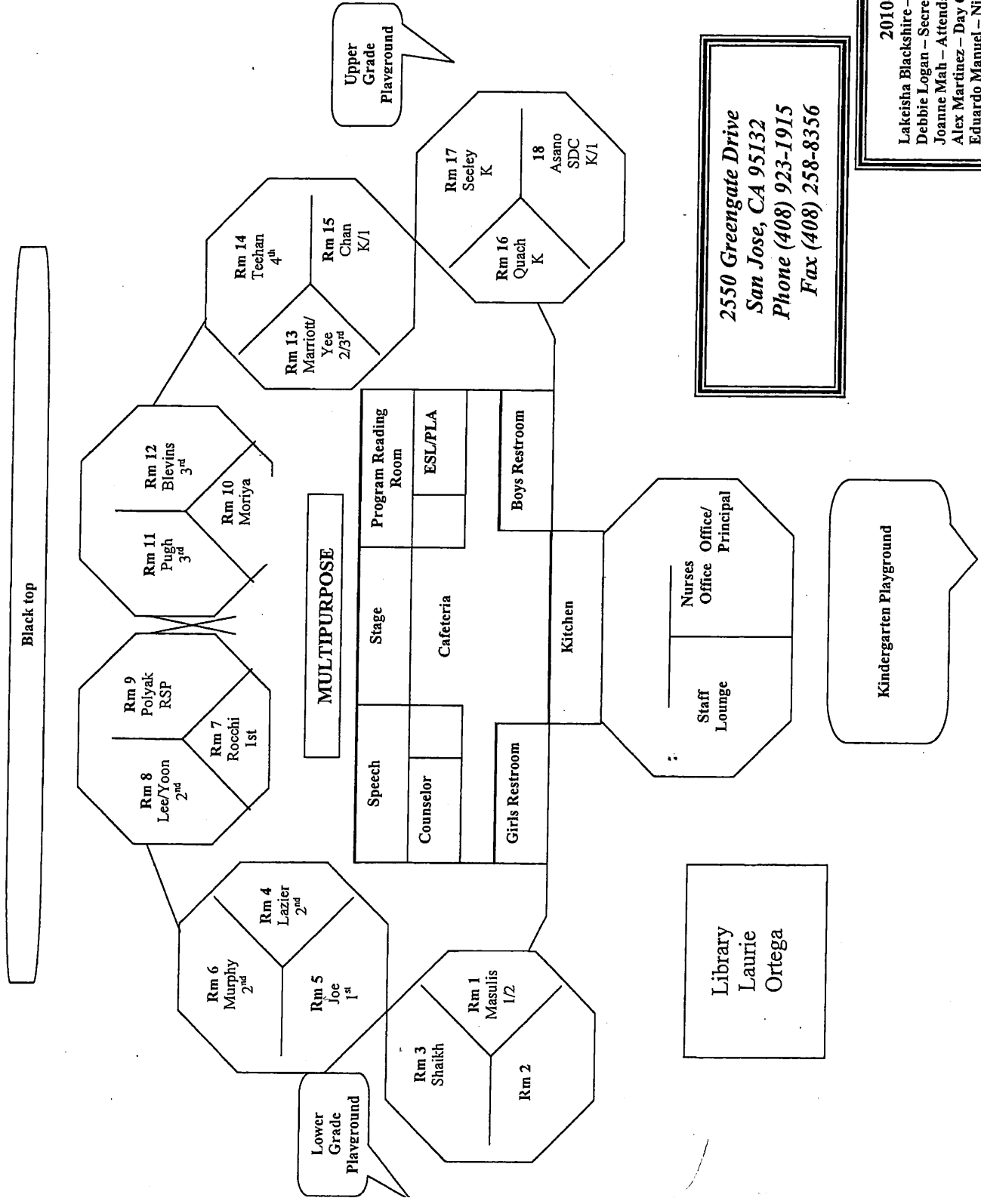

2550 Greengate Drive  
San Jose, CA 95132  
Phone (408) 923-1915  
Fax (408) 258-8356

2010-11  
Lakeisha Blackshire - Principal  
Debbie Logan - Secretary  
Joanne Mah - Attendance Clerk  
Alex Martinez - Day Custodian  
Eduardo Manuel - Night Custodian

Cabrillo Drive



# Cherrywood Elementary School

Black top

Daycare  
408 259-9739

Staff Parking lot  
Greengate Drive

CHERRYWOOD ELEMENTARY SCHOOL  
INSPECTED ON: 21-01-10

8/20/2010

26 Rubio 5 <sup>th</sup>	25	24	23 Cho 5 <sup>th</sup>	22 Treffkom 4/5	21 Ramirez 4 <sup>th</sup>	20	19 Davis K
--------------------------------	----	----	------------------------------	-----------------------	----------------------------------	----	------------------

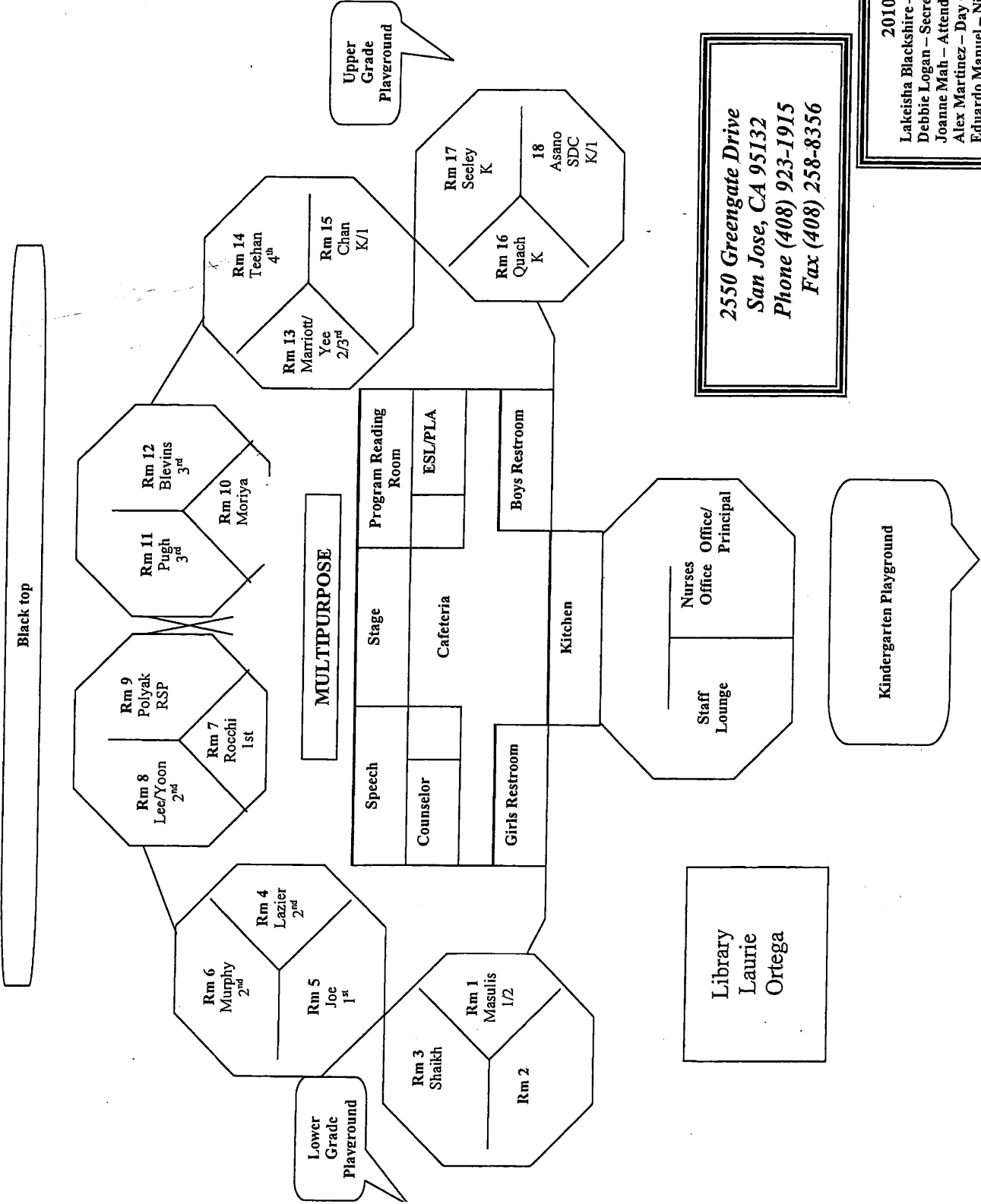

2550 Greengate Drive  
San Jose, CA 95132  
Phone (408) 923-1915  
Fax (408) 258-8356

2010-11  
Lakeisha Blackshire – Principal  
Debbie Logan – Secretary  
Joanne Mah – Attendance Clerk  
Alex Martinez – Day Custodian  
Eduardo Manuel – Night Custodian

Library  
Laurie Ortega

# Cherrywood Elementary School

Black top

Daycare  
408 259-9739

CHERRYWOOD ELEMENTARY SCHOOL  
INSPECTED ON: 11-21-08  
Greengate Drive Staff Parking lot

8/20/2010

- 26 Rubio 5<sup>th</sup>
- 25
- 24
- 23 Cho 5<sup>th</sup>
- 22 Treffcom 4/5
- 21 Ramirez 4<sup>th</sup>
- 20
- 19 Davis K

2010-11  
Lakeisha Blackshire - Principal  
Debbie Logan - Secretary  
Joanne Math - Attendance Clerk  
Alex Martinez - Day Custodian  
Eduardo Manuel - Night Custodian

2550 Greengate Drive  
San Jose, CA 95132  
Phone (408) 923-1915  
Fax (408) 258-8356

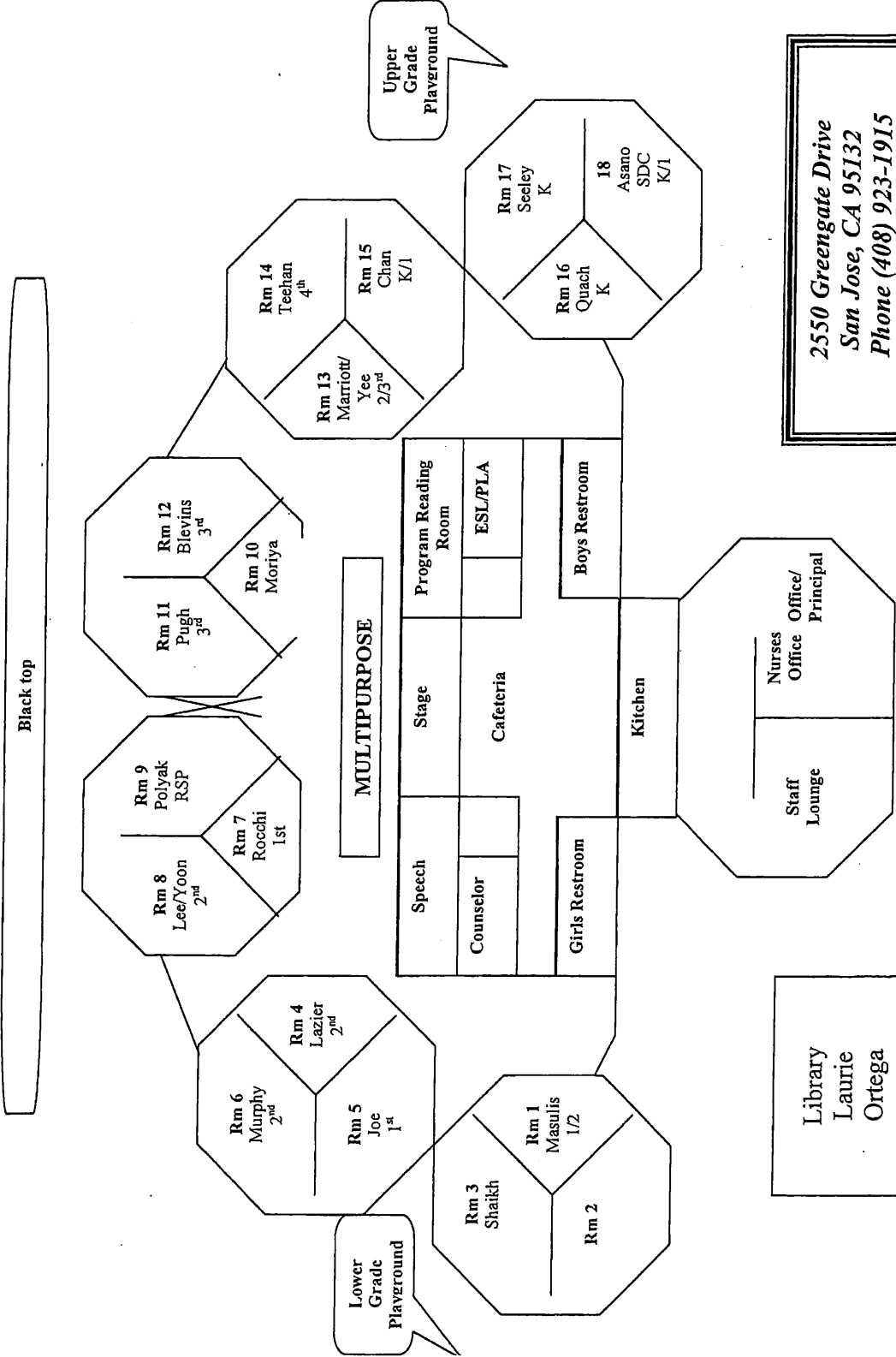

Ballroom  
2001  
Storage  
Facilities

Library  
Laurie  
Ortega

Cabrillo Drive

# Cherrywood Elementary School

Daycare  
408 259-9739

Staff Parking lot  
Greengate Drive

CHERRYWOOD ELEMENTARY SCHOOL  
INSPECTED ON: 4/5/13

8/20/2010

26 Rubio 5 <sup>th</sup>	25	24	23 Cho 5 <sup>th</sup>	22 Treffkorn 4/5	21 Ramirez 4 <sup>th</sup>	20	19 Davis K
--------------------------------	----	----	------------------------------	------------------------	----------------------------------	----	------------------

2010-11  
Lakeisha Blackshire - Principal  
Debbie Logan - Secretary  
Joanne Mah - Attendance Clerk  
Alex Martinez - Day Custodian  
Eduardo Manuel - Night Custodian

2550 Greengate Drive  
San Jose, CA 95132  
Phone (408) 923-1915  
Fax (408) 258-8356

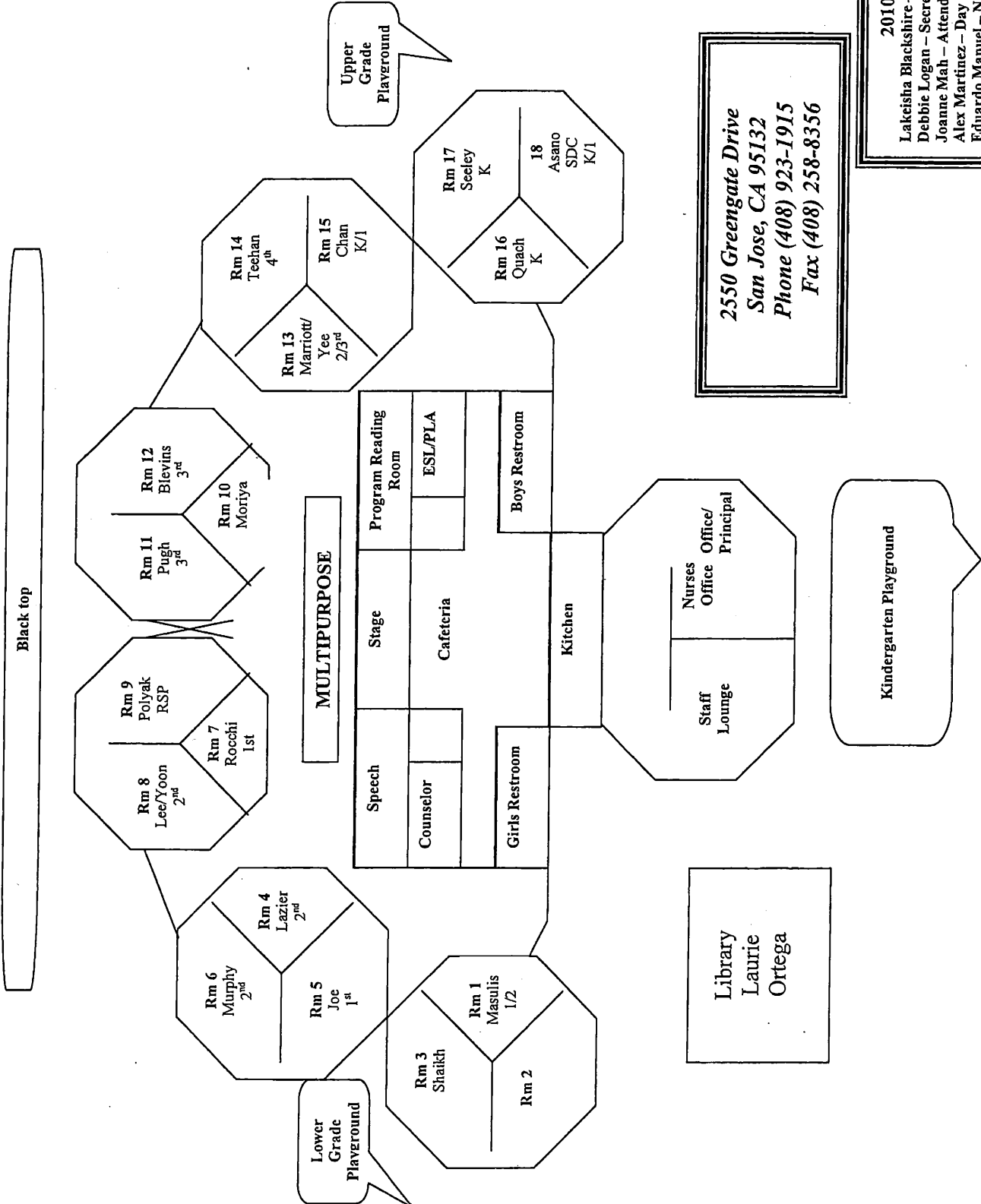

Black top

Lower Grade Playground

Upper Grade Playground

Kindergarten Playground

Library  
Laurie Ortega

Cabrillo Drive

# Cherrywood Elementary School

Black top

Daycare  
408 259-9739

Greengate Drive  
Parking lot

CHERRYWOOD ELEMENTARY SCHOOL  
INSPECTED ON 09-27-2013

8/20/2010

- 26 Rubio 5<sup>th</sup>
- 25
- 24
- 23 Cho 5<sup>th</sup>
- 22 Treffkom 4/5
- 21 Ramirez 4<sup>th</sup>
- 20
- 19 Davis K

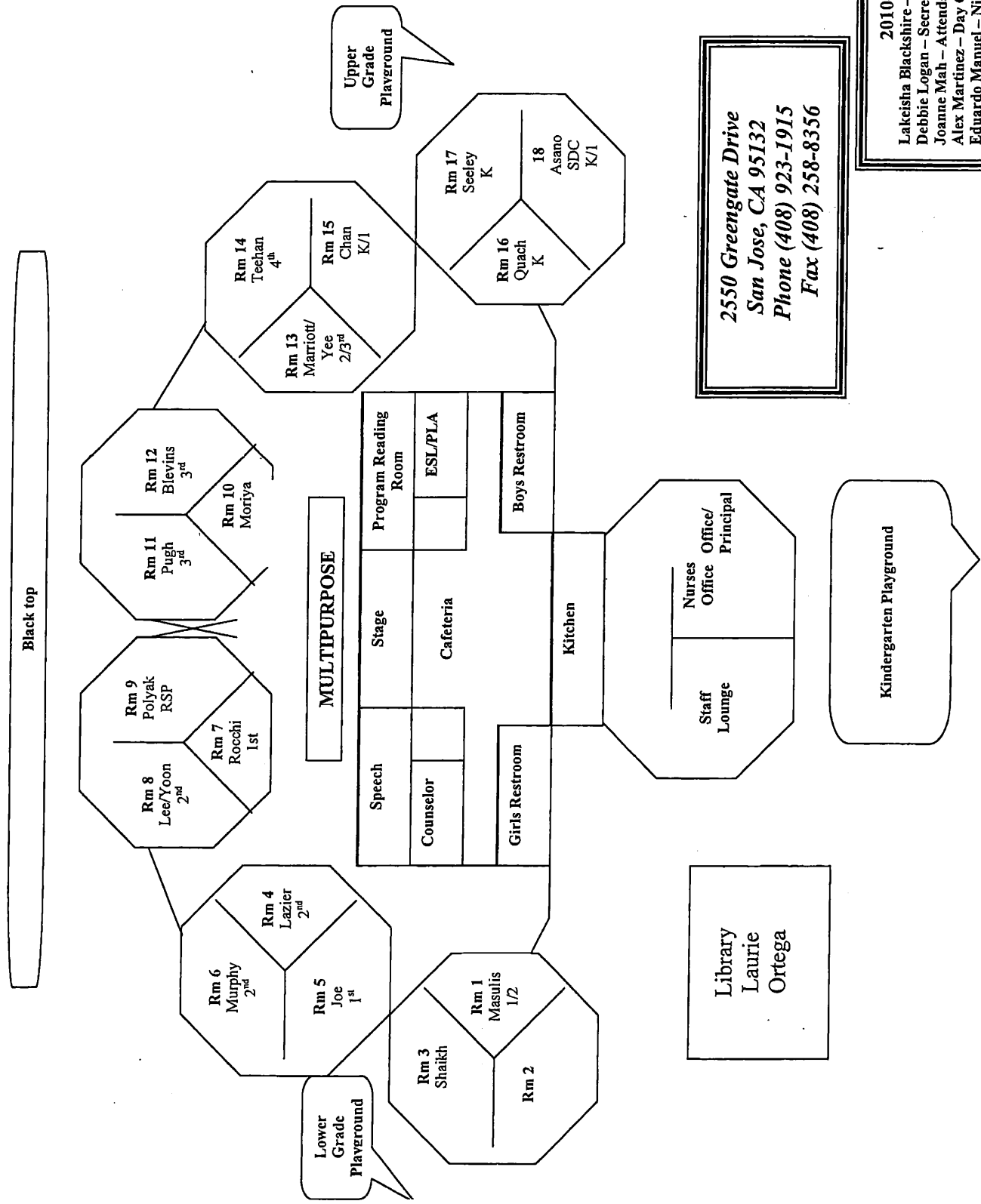

2550 Greengate Drive  
San Jose, CA 95132  
Phone (408) 923-1915  
Fax (408) 258-8356

2010-11  
Lakeisha Blackshire - Principal  
Debbie Logan - Secretary  
Joanne Mah - Attendance Clerk  
Alex Martinez - Day Custodian  
Eduardo Manuel - Night Custodian

Library  
Laurie Ortega

Cabrillo Drive

# Cherrywood Elementary School

MSEA Consultant

Black top

Daycare  
408 259-9739

Staff Parking lot  
Greengate Drive

CHERRYWOOD ELEMENTARY SCHOOL  
INSPECTED ON: 4-4-11

8/20/2010

- 26 Rubio 5<sup>th</sup>
- 25
- 24
- 23 Cho 5<sup>th</sup>
- 22 Treffkorn 4/5
- 21 Ramirez 4<sup>th</sup>
- 20
- 19 Davis K

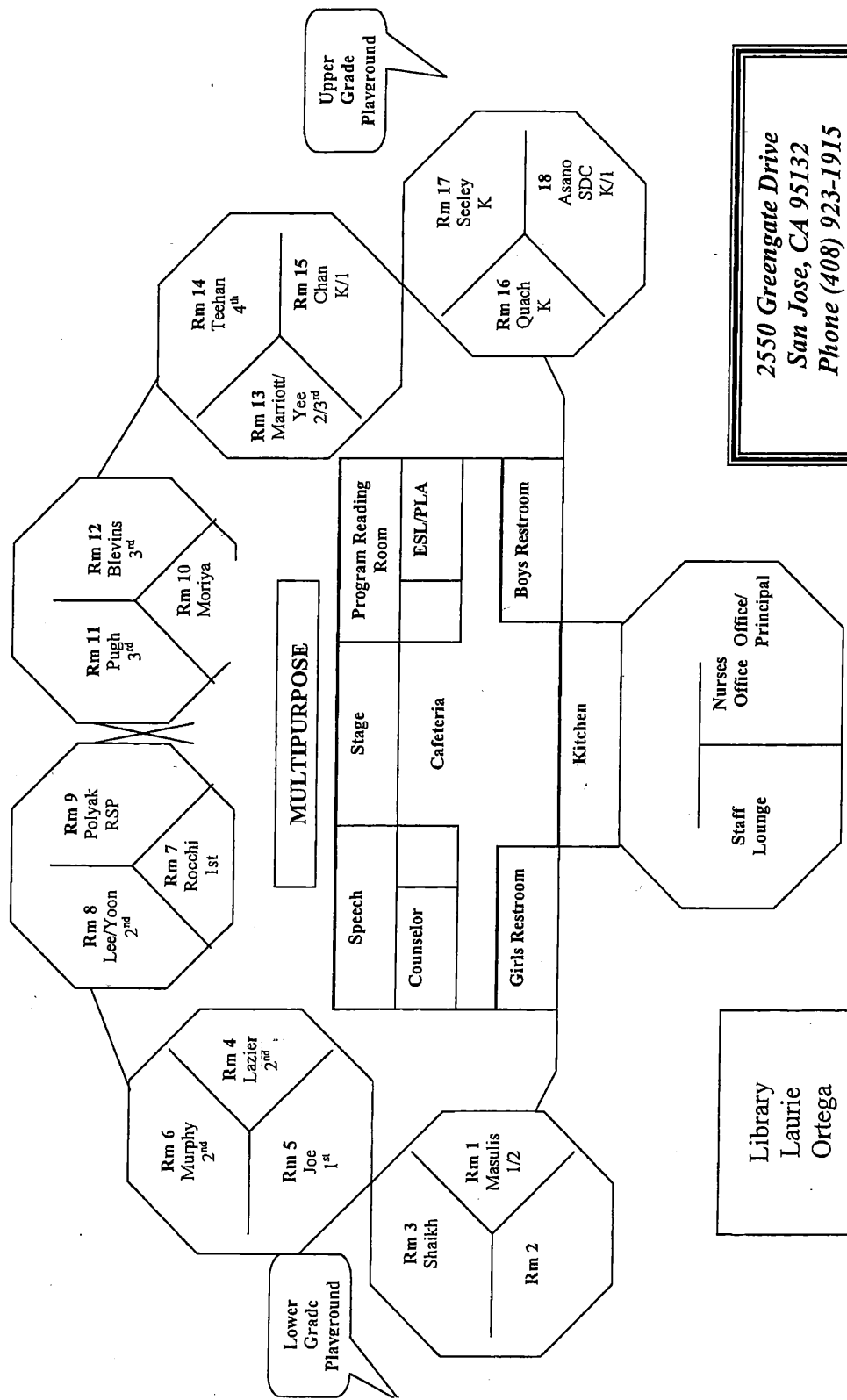

2550 Greengate Drive  
San Jose, CA 95132  
Phone (408) 923-1915  
Fax (408) 258-8356

2010-11  
Lakeisha Blackshire - Principal  
Debbie Logan - Secretary  
Joanne Mah - Attendance Clerk  
Alex Martinez - Day Custodian  
Eduardo Manuel - Night Custodian

Boiler Room

Cabrillo Drive

# Cherrywood Elementary School

Black top

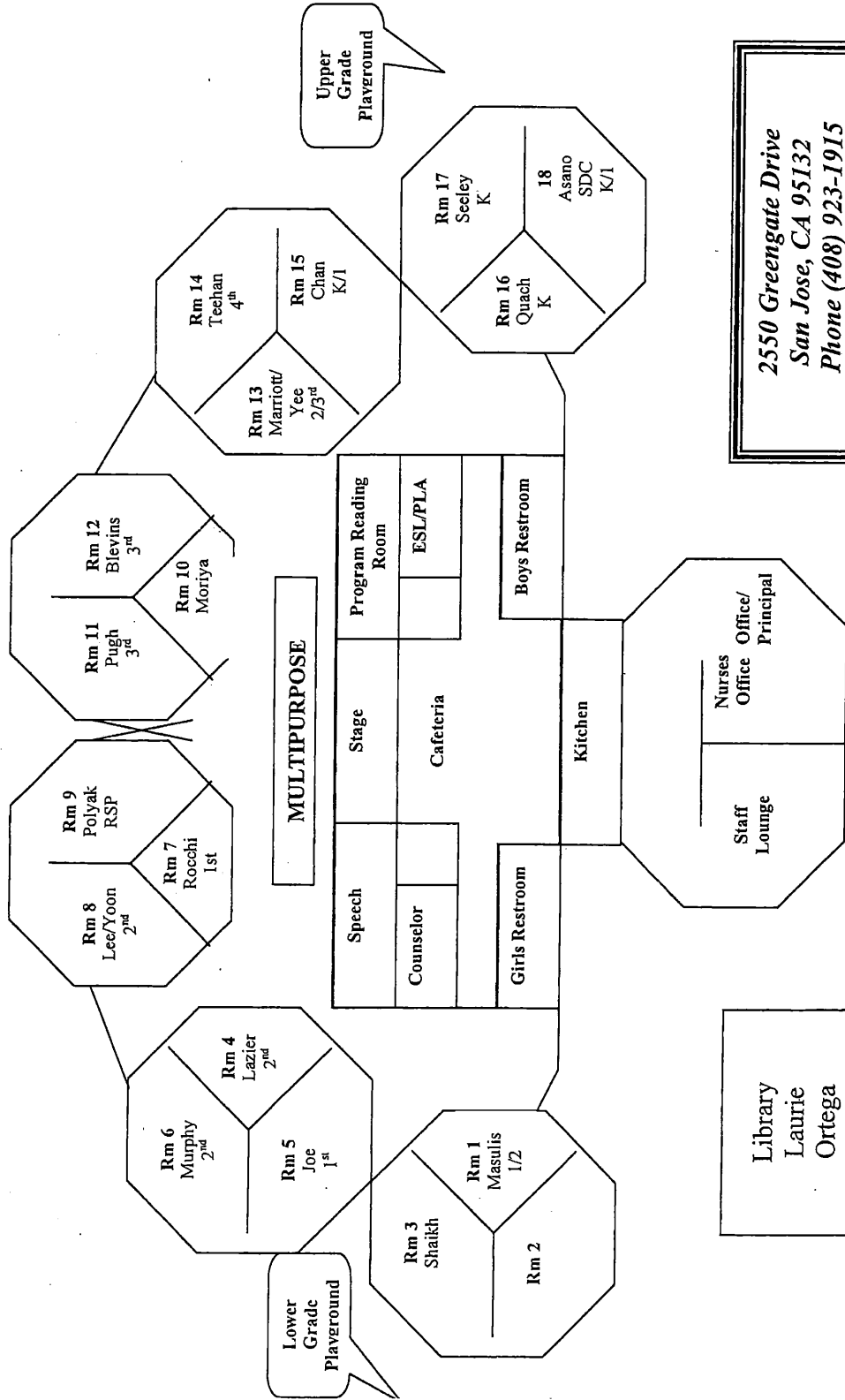

Lower Grade Playground

MULTIPURPOSE

Upper Grade Playground

Kindergarten Playground

Library  
Laurie Ortega

2550 Greengate Drive  
San Jose, CA 95132  
Phone (408) 923-1915  
Fax (408) 258-8356

2010-11  
Lakeisha Blackshire -- Principal  
Debbie Logan -- Secretary  
Joanne Mah -- Attendance Clerk  
Alex Martinez -- Day Custodian  
Eduardo Manuel -- Night Custodian

26 Rubio 5 <sup>th</sup>	25	24	23 Cho 5 <sup>th</sup>	22 Treffkom 4/5	21 Ramirez 4th	20
19 Davis K						

Daycare  
408 259-9739

Staff Parking lot  
Greengate Drive

CHERRYWOOD ELEMENTARY SCHOOL  
INSPECTED ON 8/19/08

8/20/2010

Cabrillo Drive

# Cherrywood Elementary School

2550 Greengate Drive  
 San Jose, CA 95132  
 Phone (408) 923-1915  
 Fax (408) 258-8356

CHERRYWOOD ELEMENTARY SCHOOL  
 INSPECTED ON: 03-16-2015

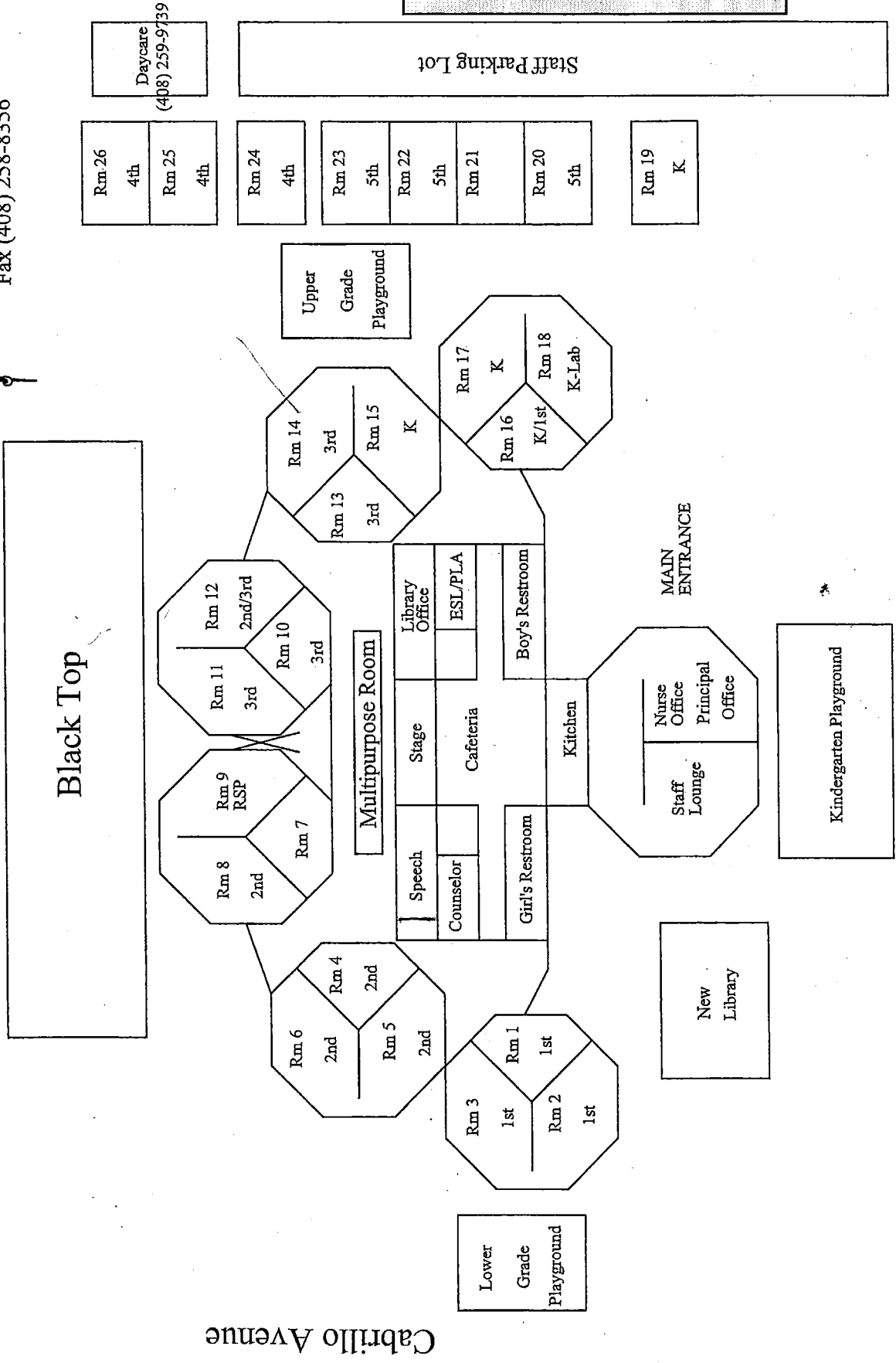

Cabrillo Avenue

# Cherrywood Elementary School

2550 Greengate Drive  
 San Jose, CA 95132  
 Phone (408) 923-1915  
 Fax (408) 258-8356

CHERRYWOOD ELEMENTARY SCHOOL  
 INSPECTED ON: 9/17/12

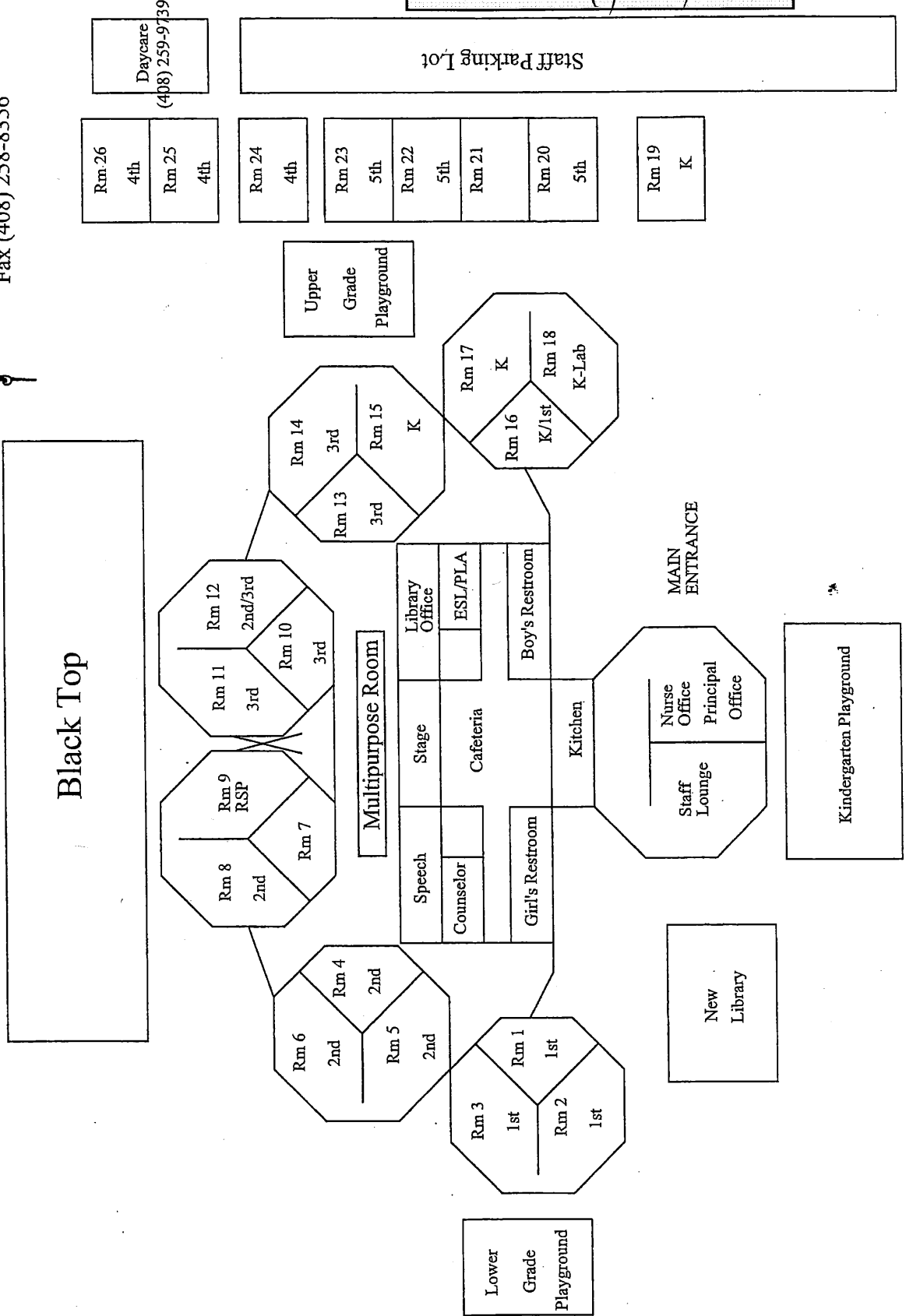

Cabrillo Avenue



# Cherrywood Elementary School

2550 Greengate Drive  
 San Jose, CA 95132  
 Phone (408) 923-1915  
 Fax (408) 258-8356



CHERRYWOOD ELEMENTARY SCHOOL  
 INSPECTED ON: 3-17-16

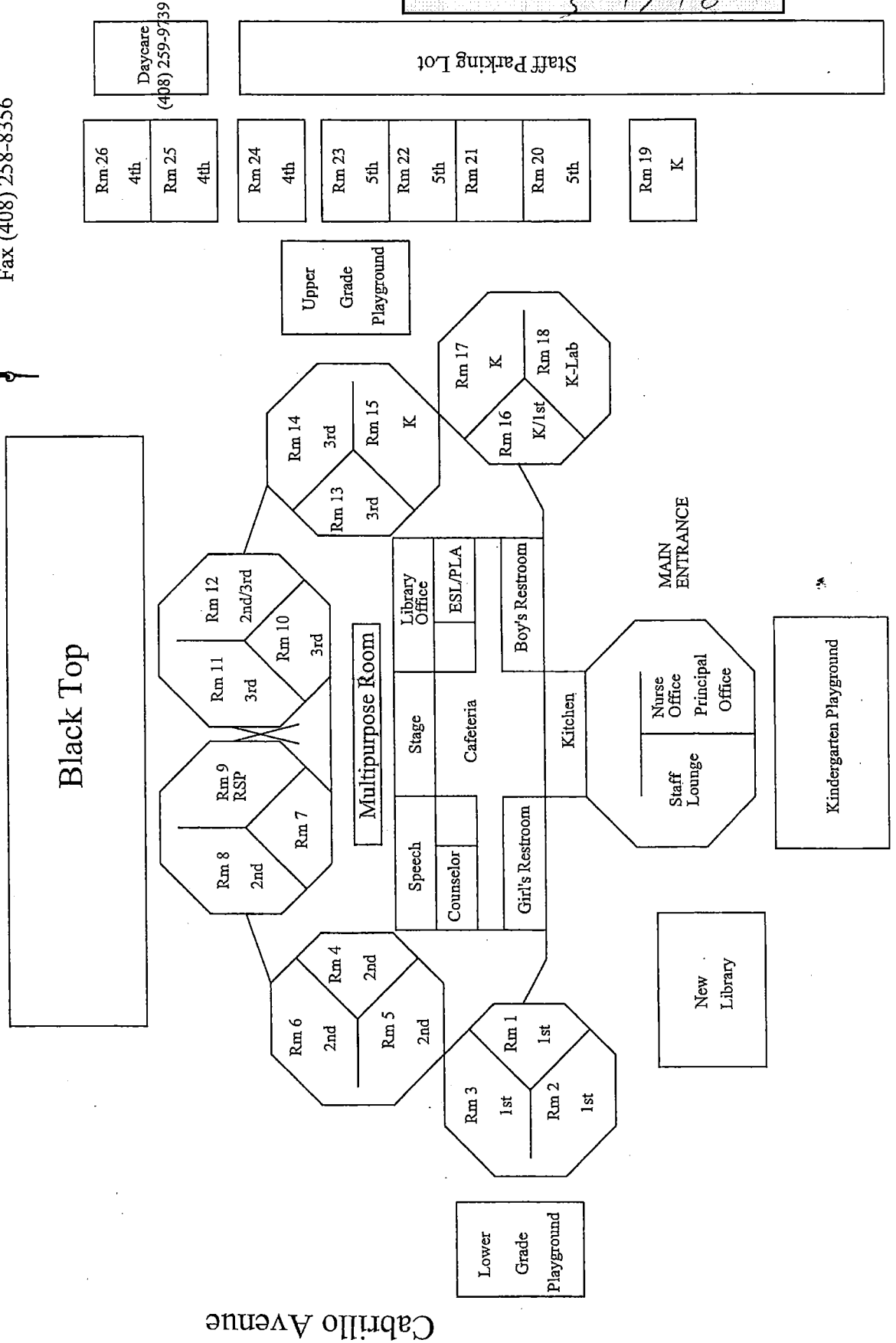

Cabrillo Avenue

# Cherrywood Elementary School

2550 Greengate Drive  
 San Jose, CA 95132  
 Phone (408) 923-1915  
 Fax (408) 258-8356



CHERRYWOOD ELEMENTARY SCHOOL  
 INSPECTED ON: 9/21/16

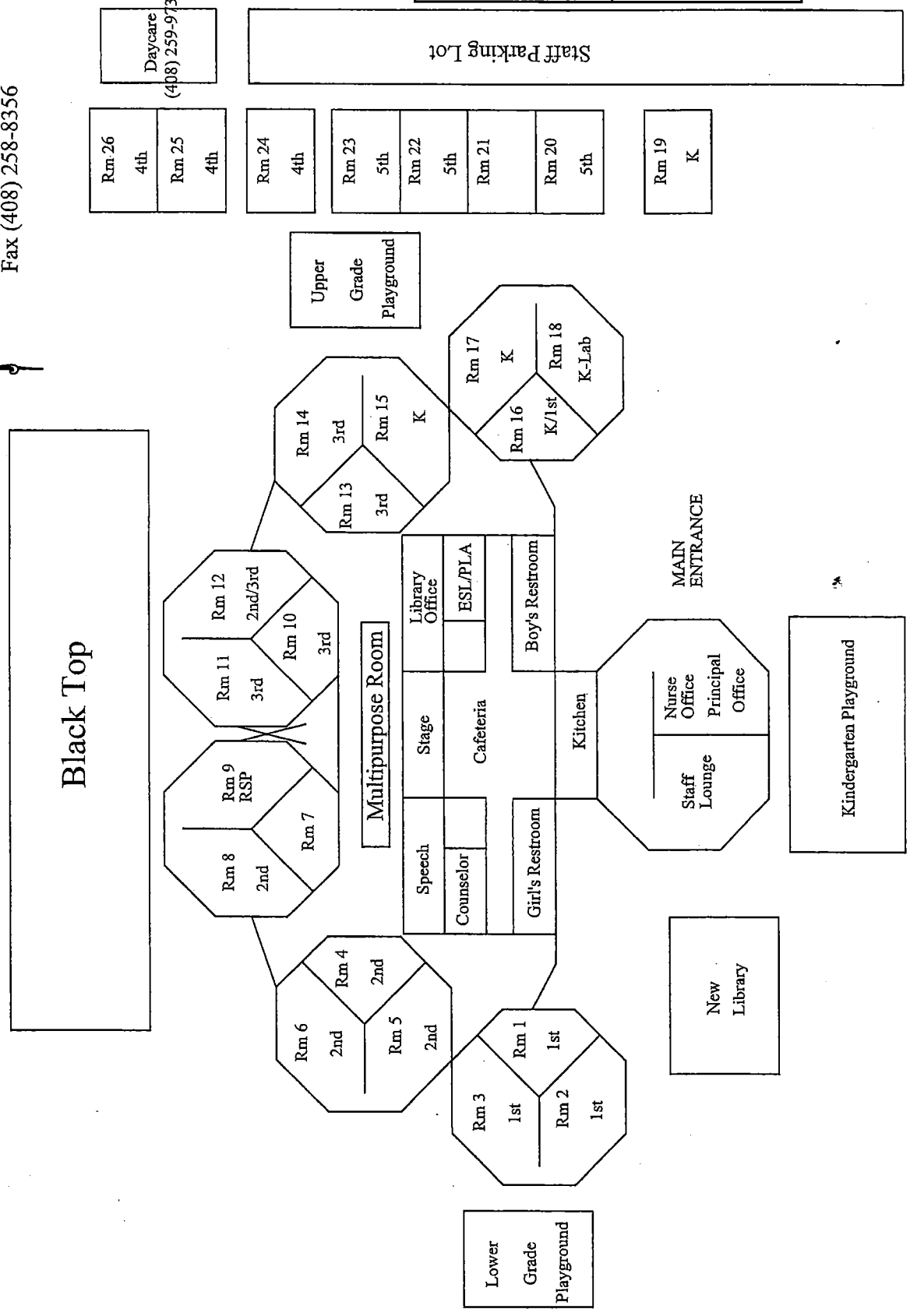

Rm.26  
4th  
 Rm.25  
4th  
 Daycare  
(408) 259-9739

Staff Parking Lot

Rm.24  
4th  
 Rm.23  
5th  
 Rm.22  
5th  
 Rm.21  
5th  
 Rm.20  
5th

Rm.24  
4th

Rm.23  
5th  
 Rm.22  
5th  
 Rm.21  
5th  
 Rm.20  
5th

Rm.19  
K

Upper  
Grade  
Playground

Rm.17  
K  
 Rm.16  
K/1st  
 Rm.18  
K-Lab

Rm.14  
3rd  
 Rm.13  
3rd  
 Rm.15  
K

Rm.12  
2nd/3rd  
 Rm.11  
3rd  
 Rm.10  
3rd  
 Rm.9  
RSP  
 Rm.8  
2nd  
 Rm.7

Multipurpose Room

Speech  
 Counselor  
 Stage  
 Library Office  
 ESL/PLA  
 Cafeteria

Girl's Restroom  
 Kitchen  
 Boy's Restroom

MAIN  
ENTRANCE

Staff Lounge  
 Nurse Office  
 Principal Office

Kindergarten Playground

New  
Library

Lower  
Grade  
Playground

Cabrillo Avenue

# Cherrywood Elementary School

2550 Greengate Drive  
 San Jose, CA 95132  
 Phone (408) 923-1915  
 Fax (408) 258-8356

CHERRYWOOD ELEMENTARY SCHOOL  
 INSPECTED ON: 3/28/17

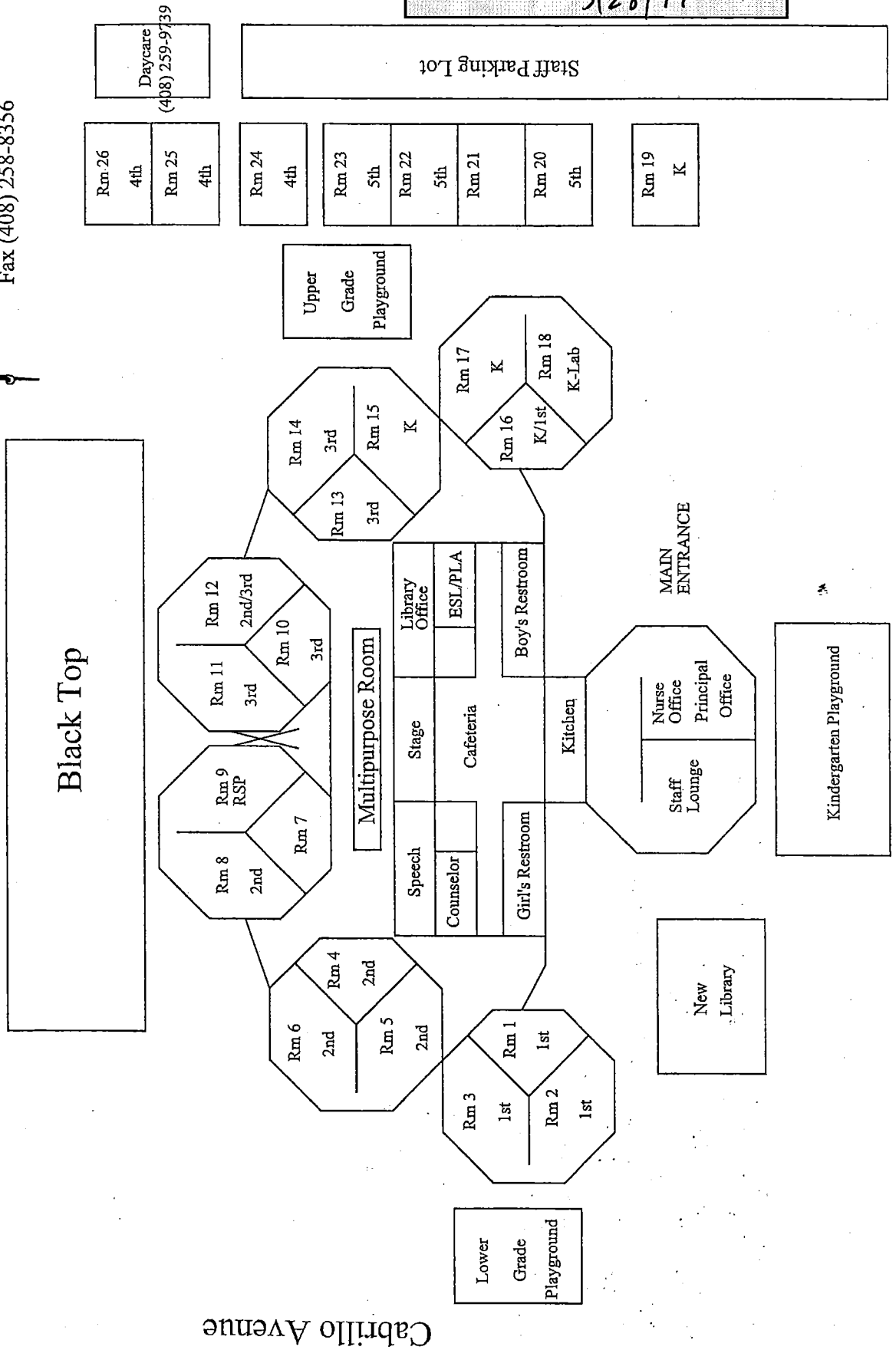

Cabrillo Avenue